The
SEA GULL

EX LIBRIS

BENSON
PRINTING COMPANY
NASHVILLE

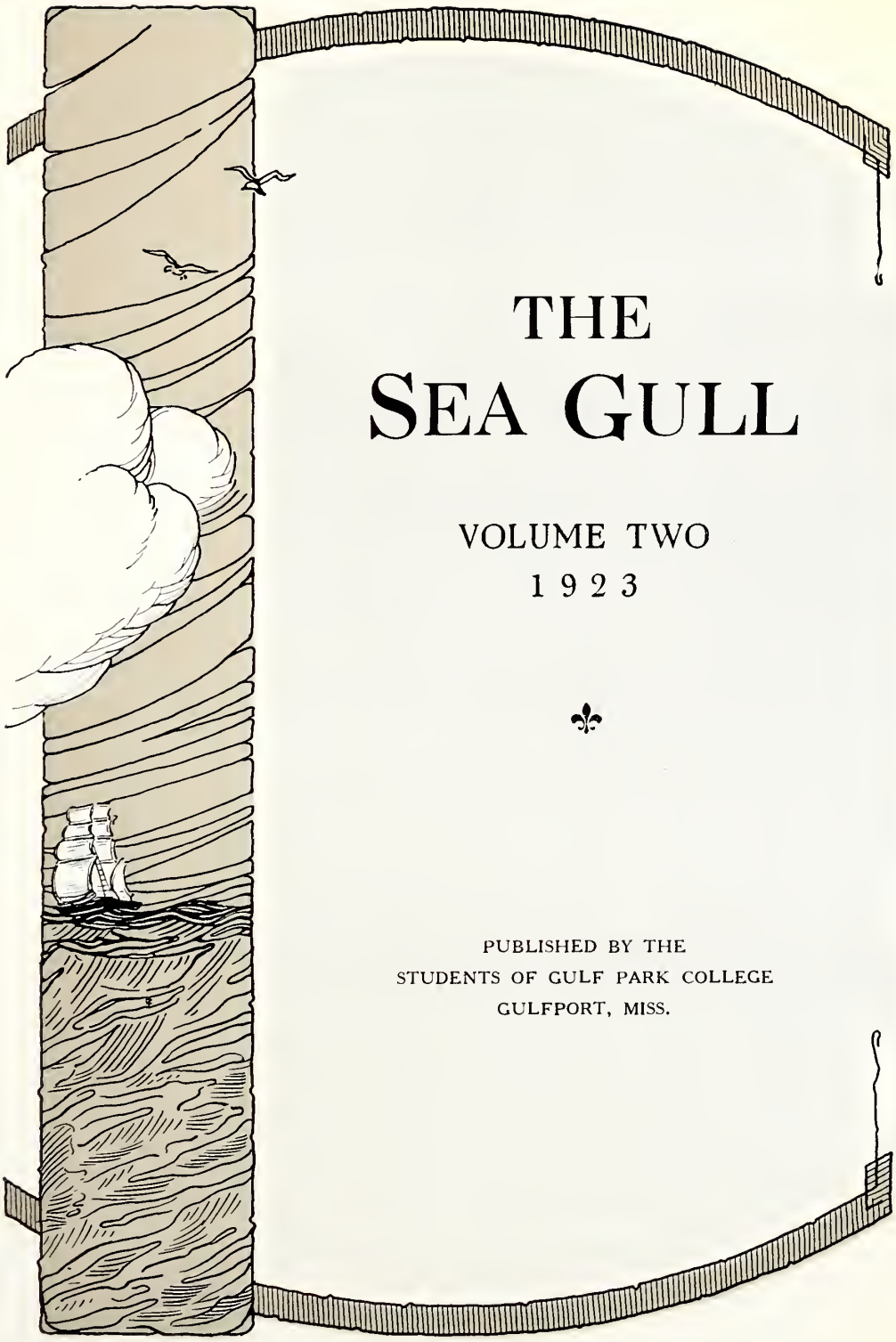

THE SEA GULL

VOLUME TWO

1923

PUBLISHED BY THE
STUDENTS OF GULF PARK COLLEGE
GULFPORT, MISS.

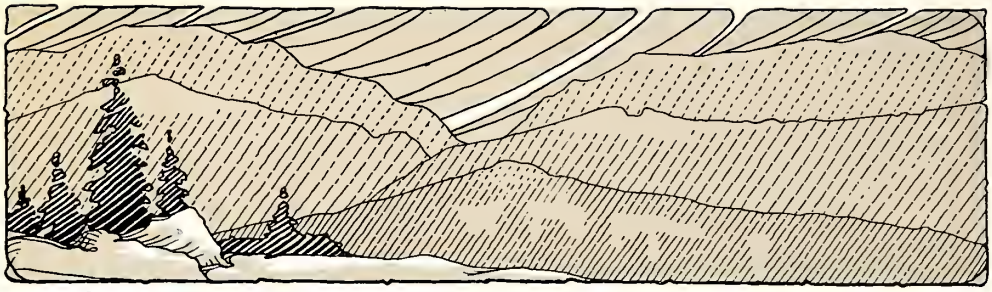

Foreword

We, the Board of Editors, have tried to reproduce in the following pages, both by word and by photograph, true pictures of life at Gulf Park. Our hope is that the students will enjoy these pictures, and that they will be proud to show this book to their friends. We hope that the faculty will consider the Sea Gull of 1923 a product worthy of our college.

CONTENTS

BOOK ONE

THE COLLEGE

BOOK TWO

THE CLASSES

BOOK THREE

ORGANIZATIONS

BOOK FOUR

ATHLETICS

BOOK FIVE

FEATURES

COLONEL J. C. HARDY

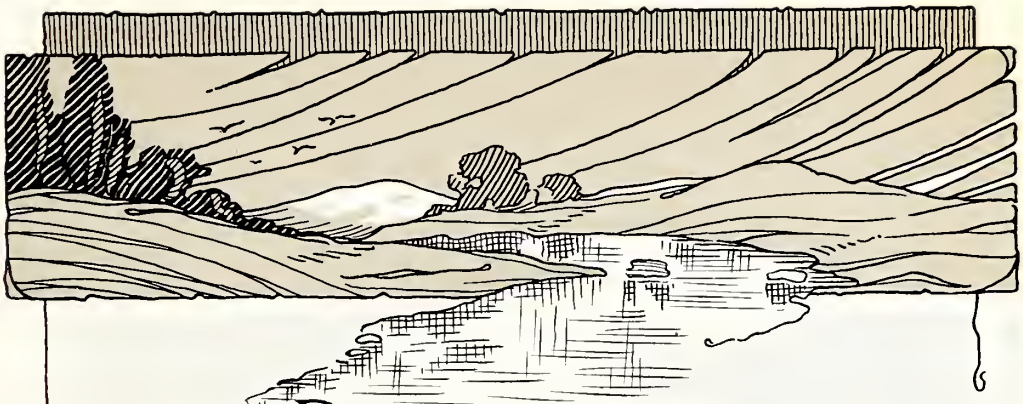

DEDICATION

TO

THE FOUNDER AND BUSINESS MANAGER OF
GULF PARK COLLEGE

COLONEL J. C. HARDY

WHOSE SUNNY SMILE, WHICH IS AN OUTWARD SYMBOL OF A BIG SOUL, WHOSE POWERFUL ASSISTANCE IN PRACTICAL AFFAIRS, AND WHOSE CHRISTIAN TEACHINGS HAVE BEEN A CONSTANT JOY AND SUPPORT TO US, WE, THE ANNUAL STAFF OF TWENTY-THREE, DEDICATE THE SECOND VOLUME OF THE

SEA GULL

▼

Sea Gull Staff

Elizabeth Wills	*Editor-in-Chief*
Ernestine Neuhardt	*Business Manager*
Griffin Dantzler	*Associate Editor*
Edith Wedekind	*Associate Editor*
Inez Teasley	*Athletic Editor*
Frances Post	*Art Editor*
Ruth Ponder	*Club Editor*
Betty Mortimer	*Advertising Editor*
Mary Wilkinson	*Advertising Editor*
Adrienne Duffy	*Advertising Editor*
Mary Elizabeth Alderson	*Advertising Editor*
Audrey Mayfield	*Advertising Editor*
Miss Margaret Lyons	*Staff Adviser*

And there,
All wild to found an University
For maidens, on the spur she fled; and
More we know not - only this: they
see no men."

—*Tennyson: The Princess*

Book One
The College

THE LOGGIA

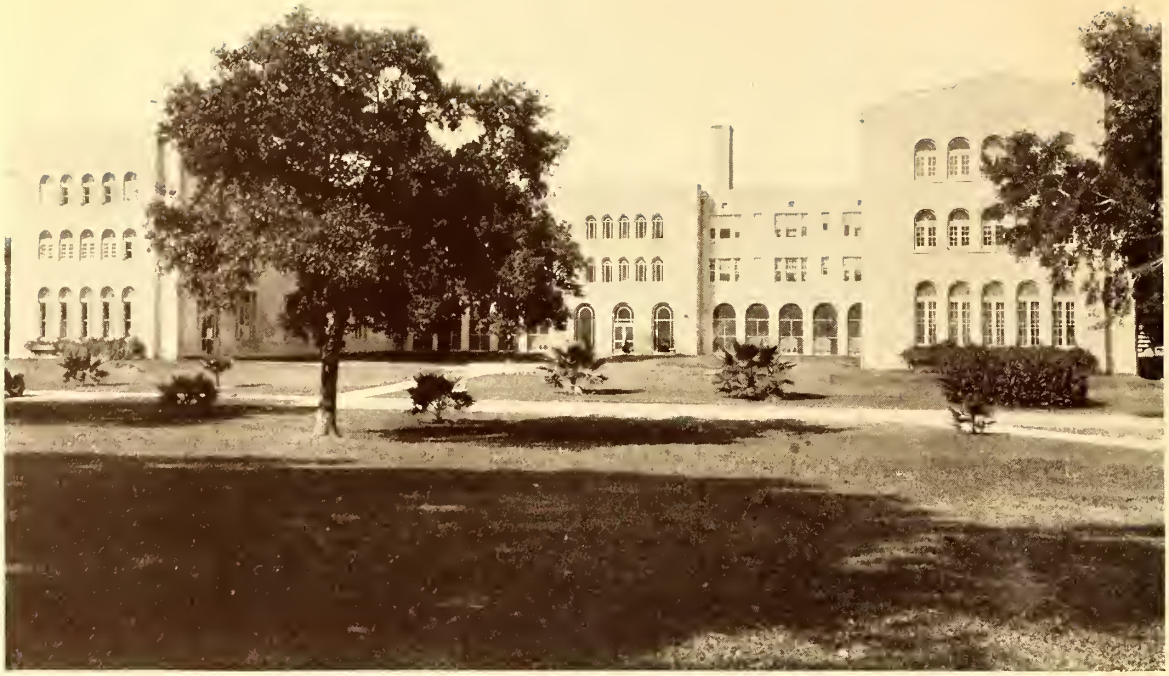

Outside and Inside

The Fountains

Y. HUT

DR. RICHARD G. COX

MRS. RICHARD G. COX
Dean of Home Department

Directors

J. J. Harry . . . . . *President*
J. C. Clower . . . . . *Vice-President*
Richard G. Cox . . . . . *Secretary*

J. C. Hardy	G. B. Dantzler	H. S. Weston
B. E. Eaton	C. H. Castenera	F. E. Cottrell
B. C. Bowen	Percy Bell	J. D. Todd
E. P. Odeneal	J. D. Blanton	W. B. Greenlaw
Hanun Gardner	D. J. Gay	A. R. Robertson

Executive Committee

J. J. Harry, *Chm.*	Richard G. Cox	J. C. Clower
J. C. Hardy	G. B. Dantzler	F. E. Cottrell

Administration

Richard G. Cox . . . . . *President*
J. C. Hardy . . . . . *Business Manager*
Mrs. Richard G. Cox . . . . . *Dean of Home Department*

Faculty

Willietta Evans, A.B.
English

Inez Bryan, A.B.
Psychology, History

Alice Witherspoon, A.B. and B.S.
Latin

Elizabeth E. Shearer, A.B.
French

Edmund M. de Jaive, B.L.
French, Spanish

J. C. Hardy, M.A.
Bible

Margaret B. Lyon, A.B.
Mathematics

Frances Howe Leighton, B.S.
Chemistry, Biology

Albert V. Davies
Concert Pianist, Composer
Piano, Advanced Theoretical Subjects; Director of Conservatory

Marianne Byers
Piano

Mable Manning Wedge
Voice, Glee Club, Musical History

Martha E. Ream
Violin, Orchestra, Appreciation

Minerva Crowe
Piano, Theory

Sarah K. Smith
Art

Ethel Powell
Expression

Mary Lacy Lyle, B.S.
Home Economics

Mrs. Ethel Taylor
Shorthand, Typewriting, Bookkeeping

Julia C. Currey
Physical Training

Mrs. B. I. Moody
Librarian

Mrs. Estelle V. Cottman
Librarian

Mrs. E. H. Elliott
Dietitian

Mrs. B. H. Bates
Mrs. E. C. Boykin
Mrs. Maude Thompson
Hostesses

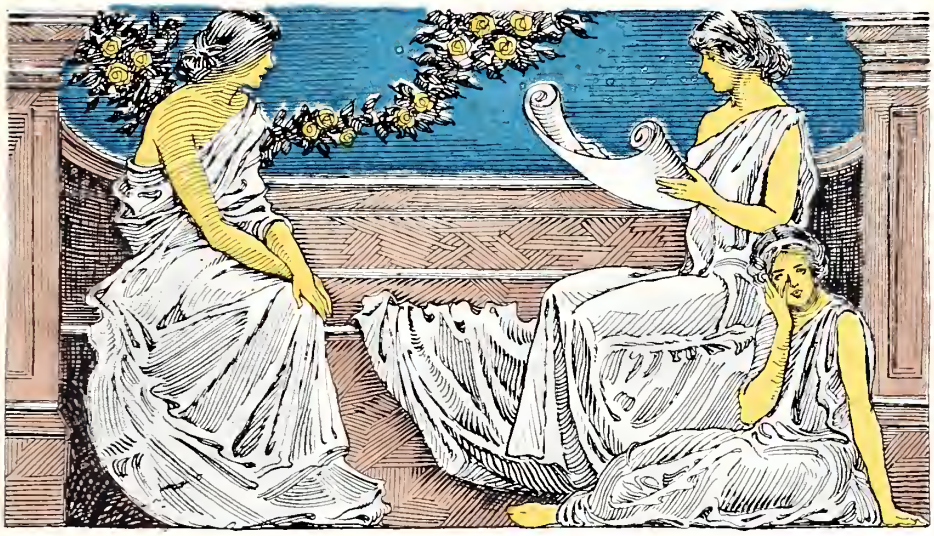

Then we dipt in all
That treats of whatso-
ever is.

—*Tennyson: The Princess.*

Book Two
The Classes

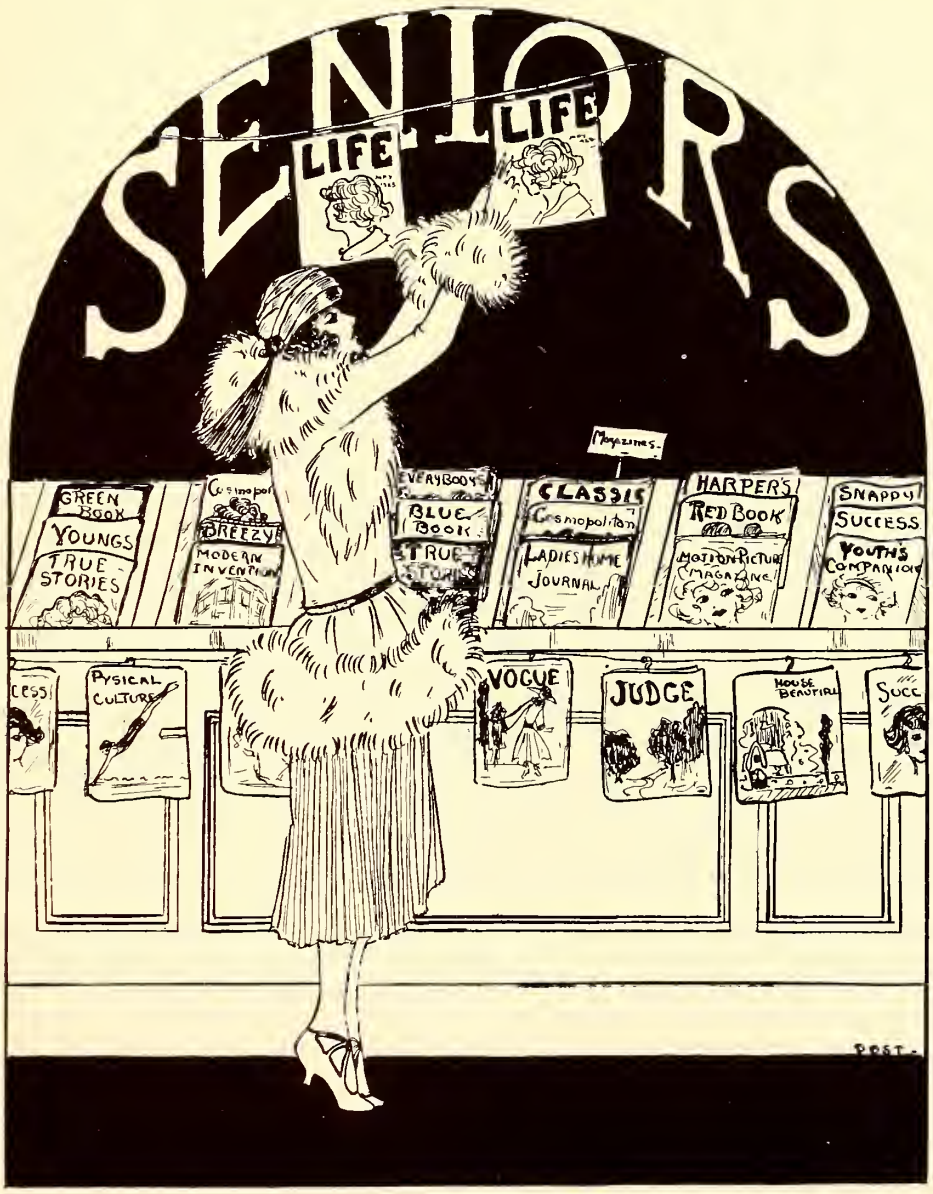
SENIORS
LIFE
LIFE
Magazines.
GREEN BOOK
YOUNGS
TRUE STORIES
BREEZY
MODERN INVENTION
EVERYBODY'S
BLUE BOOK
CLASSIC
Cosmopolitan
LADIES HOME JOURNAL
HARPER'S
RED BOOK
MOTION PICTURE MAGAZINE
SNAPPY
SUCCESS
YOUTH'S COMPANION
PYSICAL CULTURE
VOGUE
JUDGE
HOUSE BEAUTIFUL
POST.

Miss Sarah K. Smith
Sponsor

Senior Class

Officers

Griffin Dantzler . . . . . *President*
Matilda Jones . . . . . *Vice-President*
Eugenia Graham . . . . . *Secretary and Treasurer*
Miss Sarah K. Smith . . . . . *Sponsor*

Senior Class

Griffin Dantzler, Δ A Σ

BILOXI, MISS.

President of Senior Class; Annual Staff, '23; Y. W. C. A. Cabinet; Secretary of Delta Alpha Sigma Sorority; Mississippi Club; College Hockey Team.

"But to know her is to love her,
Love but her and love forever."

Who doesn't know and devotedly love Griffin? She is truly an all-around girl, and when she gets behind anything, things begin to move. Griffin is not only sincere and sympathetic, but clever and capable, as well.

Matilda Jones, Σ Ψ I

PASS CHRISTIAN, MISS.

Coast Club; Vice-President of Senior Class.

"A daughter of the gods, divinely tall and fair," with dancing brown eyes that typify the school girl herself. She has a wonderful disposition and has not one single enemy. We wish we could see more of her —Matilda, how 'bout it?

Eugenia Graham, Δ A Σ

SHAW, MISS.

Secretary and Treasurer of Senior Class; President of Mississippi Club, '22, '23; Cotillion Club; Y. W. C. A. Cabinet, '23; Dramatic Club, '22; Vice-President of Jet Maskers.

Gene is what one would call a good little sport. Gene is always ready to help in anything that will mean wholesale fun. She is the possessor of soft, brown eyes, pretty teeth and, oh, the cutest little nose! Why can't we all deserve write-ups like this?

Senior Class

Virginia Anderson, Δ A Σ

GULFPORT, MISS.

Delta Alpha Sigma Sorority; Coast Club

Virginia is one of the prettiest and most popular day student that has ever come to Gulf Park. Her prettiness does not lie entirely in the fact that she has good features, but she is unusually sweet and attractive looking. We, who have been fortunate enough to eat one of the good meals prepared and served by Virginia in the Domestic Science kitchen, know that the man who wins her will be a happy one.

Rachel Barrett, Σ Ψ I

LEXINGTON, MISS.

Y. W. C. A. Cabinet, '22, '23; Treasurer Sigma Psi Iota Sorority, '23; Mississippi Club.

Rachel Barrett, so demure and sweet,
That pleasing expression that just can't be beat!
She studies so hard, to make a good mark—
Now, that's the kind of girls we have in Gulf Park.

Vera Bernstein

GULFPORT, MISS.

Coast Club.

Everybody at Gulf Park knows and likes Vera, because she is so friendly and responsive. Those who know her will not very easily forget her; her virtues stand out. She is a good student, a true friend, and a loyal senior!

Senior Class

Grace Bishop, Δ A Σ

CHICAGO, ILL.

President of Delta Alpha Sigma Sorority, '23; Treasurer of Delta Alpha Sigma Sorority, '22; Vice-President Y. W. C. A., '23; Y. W. C. A. Cabinet, '22; Cotillion Club, '22, '23; Glee Club, '23; President of Illinois Club, '23; Member of Delta Omicron Sorority.

Since a thing of beauty is a joy forever, then Grace will never cease being a joy. Her golden hair and blue eyes might inspire a poet, but when we add a natural charm and sweetness of disposition, even the most prosaic would be interested in her. Grace always wants to be in the place where she can help most; and she always helps. One look above at Grace's achievements will prove that Gulf Park has great faith in Grace's ability.

Claire Brownell, Σ Ψ I

NEW ORLEANS, LA.

Senior Basketball Team; Cotillion Club; Louisiana Club; Vice-President of Glee Club.

She has the prettiest red hair, the brightest blue eyes, the cutest little figure—and well, if you don't think so you're crazy, that's all. When she talks to you, a picture of a jazz band playing violently in some crowded cabaret, seems to be forming in your mind; in other words she is a good representative of PEP.

Mary Comegys, Δ A Σ

SHREVEPORT, LA.

Louisiana Club.

Did you ever see a sweet, charming girl who, no matter what you said to her, or what happened, smiled at you just the same; who would do anything in this world for anybody, any time, anywhere? Well, here she is—look her over. Don't miss the dimples!

Senior Class

Nettie Gray Cummins, $\Sigma \Psi I$

ALEXANDRIA, LA.

Secretary of Glee Club, '22, '23; President Cotillion Club, '22; President Orchestra, '22; Treasurer of Sigma Psi Sorority, '22; Vice-President Delta Omicron; Vice-President Louisiana Club; Basketball Team; Statistics, '23.

Everybody in Gulf Park loves Nettie Gray,
We're not trying to flatter the child,
Just look at what our statistics say
(And none of the voting went wild).
But winning friends is not her only art,
Her fiddling makes notes from above,
And fiddling, too, is only a part—
You ought to hear her making love.

Margaret Flower, $\Delta A \Sigma$

CROWLEY, LA.

Vice-President Delta Alpha Sigma Sorority, '23; Y. W. C. A. Cabinet, '23; Louisiana Club, '22, '23; Basketball Team, '22, '23.

Everybody likes Margaret, and who could help it? She has a smile and a cheerful word for everyone. She shines in Literary work, and excels in Athletics; and dancing is her hobby. Margaret is always around when there is work to be done. She has truly won a place in the life of those at Gulf Park, a place that will not be easily filled.

Catherine Hayden, $\Delta A \Sigma$

ALEXANDRIA, LA.

President of Jet Maskers, '23; Dramatic Club, '22; Cotillion Club, '22, '23; Louisiana Club, '22, '23.

Some day she'll be a movie queen,
Her name will stand out on the screen,
Her ardent followers never fail
To see her pictures without a wail,
For Cleopatra was an amateur,
Compared to this girl's *affaires de coeur.*
"Who is this movie vamp?" they asked.
"Why it's Catherine Hayden," the director gasped.

Senior Class

Mary Bliss Hewes, Δ A Σ

GULFPORT, MISS.

Vice-President of Coast Club.

Mary Bliss Hewes has an engaging line,
And they all fall for it and fall for it fine!
She keeps them all going, each one by one,
She still has them going—oh, yes, and then some,
It must be wonderful to be like this!
Just take some lessons from our Mary Bliss!

Harriet Hopkins, Δ A Σ

CHICAGO, ILL.

Illinois Club.

Harriet is full of energy and pep; she just can't keep still. Her chief attractiveness lies in her invariably wanting to help somebody else. Her charm lies in her auburn hair and brown eyes and her daintiness which cannot be surpassed. Surely Harriet's call of "Betty, Betty where are you?" will be missed next year in Gulf Park.

Ernest M. Matthews, Δ A Σ

HATTIESBURG, MISS.

Mississippi Club; Art Club, '22, '23.

Ernest Matthews is a clever old dear,
When you're around her you're just bound to hear
"Yon *said* book is on *said* floor"—
Or *said* something else, and then *said* some more.
You know what I mean when I talk of her speech—
It's just a *said* habit, just like a *said* leech!
So if Ernest is said to have said the word *said*,
Just take it for granted, it's gone to her head!

Senior Class

Audrey Mayfield, Δ A Σ

ILLMO, MO.

Dramatic Club; Cosmopolitan Club; Annual Staff.

Audrey Mayfield with complexion so pink,
And blue eyes that sparkle, but never do wink!
She's a model of virtue in her own little way—
And we'll all hear of Audrey—
Some—Sunny—Day!

Marion McCoy, Δ A Σ

GULFPORT, MISS.

Coast Club.

Oh! Marion, you do say some funny things, and you certainly have a keen sense of humor! That is a characteristic that few can claim. You are always thoughtful of the boarding students and we will never forget you. Won't you please come back to Gulf Park next year and take a post-graduate course? We wish you would.

Hazel McMahon, Σ Ψ I

DE RIDDER, LA.

Officer Louisiana Club, '22; Louisiana Club, '23; Dramatic Club, '22, '23.

"How sweet are tears to those who have fared ill."

"Take it slow and easy."

The two quotations above characterize Hazel, for she does, on occasions, resort to tears, and she does take things slow and easy. Hazel, however, is a charming young lady, with a good disposition (when she isn't homesick), and unusual conversational powers. Her talent in dramatics cannot be overlooked, and we are sure she will some day be very successful in dramatic work.

Senior Class

Betty Mortimer, Δ A Σ

CHICAGO, ILL.

Treasurer of Delta Alpha Sigma, '23; Treasurer of Y. W. C. A., '23; Secretary and Treasurer Illinois Club; Sea Gull Staff, '23; Chaplain of Delta Omicron Sorority.

Betty has made horn-rimmed glasses popular at Gulf Park, for whatever Betty wears the other girls like and want to wear, too; she's just that popular, just that attractive. Betty is an unusual girl—unusually sweet, unusually capable, and unusually witty. Can you imagine Gulf Park without Betty?

George E. Neuhardt, Σ Ψ I

MEMPHIS, TENN.

President Sigma Psi Iota Sorority, '22, '23; President Tennessee Club, '22; Y. W. C. A. Cabinet, '22; Secretary "Y," '23; Sea Gull Staff, '22; Business Manager Sea Gull, '23; Secretary and Treasurer Jet Maskers, '23; Cotillion Club, '23; Statistics, '23.

When Ernestine says *hop,* her victim usually hops. She has a wonderful mind and, unconscious to herself and others, seems to be the leader in her circle of friends. Inevitably she is the president of her sorority. Did you say, "Is she pretty?" Well, she was voted the prettiest girl in Gulf Park. Look the rest of 'em over, then see if you think so. Ten to one you *do.*

Katherine Northrop, Σ Ψ I

PASS CHRISTIAN, MISS.

Coast Club; Art Club

Although Katherine has not lived in the dormitory, and for that reason is not so well known to all of us, we find that she has been living in the hearts of all those who know her. Katherine is blessed with a happy disposition, and she has a pleasing smile for everyone. We all love her.

Senior Class

Elizabeth Wills, Δ A Σ

BROWNSVILLE, TENN.

Sea Gull Staff, '22; Editor-in-Chief Sea Gull Staff, '23; Y. W. C. A. Cabinet, '22; Y. W. C. A. President, '23; Class Treasurer, '22; Vice-President Tennessee Club, '22; Cotillion Club, '22, '23; Basketball Team, '22, '23; Statistics, '22, '23.

Elizabeth Wills wields a wicked
book,
Brilliance shines in every look,
If teachers want a favor done,
They ask Elizabeth, just for fun.
This girl is noted jus' 'cause she's
smart,
She's been that way right from the
start.
All high offices she fills—
Intellectuality, thy name is Wills!

The SEA GULL

THE LEADING PAPER IN MISSISSIPPI

First Edition — Gulfport, Miss., Monday, Feb. 30, 1930 — Vol. 2

SPECIAL—EXTRA!!

Miss Elizabeth Wills, Former Adviser of Yale University, Resigns Position to Wed Charlie Chaplin

MISS GRIFFIN DANTZLER WINS RACE FOR GOVERNOR!

Miss Dantzler wins race for Governor of Mississippi by six votes over Mrs. Tom Grayson, formerly Miss Hazel McMahon.

Miss Ernestine Neuhardt has been promoted from motor cop to mounted policeman. She will be stationed in front of the new million-dollar ice cream parlor which was known as Day's Drug Store.

Chicago, Feb. 3.—Miss Elizabeth Mortimer holds her first public position as sheriff of Chicago.

Miss Marie Dorsett, a well-known suffragette, will arrive and deliver an address to the girls of Gulf Park on the "Rights of Women."

ARRESTED FOR JAY WALKING

Miss Claire Brownell arrested while crossing Canal Street on way to Katz & Bestof.

KANSAS CITY GIRL IS HEIRESS

Miss Audrey Mayfield receives a tremendous estate from a friend in Oklahoma who died in 1919.

PERSONAL

It will be of interest to the people of Gulfport to know that Miss June Read has opened a law office in Pascagoula.

* * *

I am no longer responsible for debts contracted by my former wife, Miss Loucidel Thompson.

* * *

Kathryn Whitesell, come home. All is forgiven.

* * *

The state is welcoming the modern Pied Piper, Miss Rachel Barrett, who is traveling through the United States equipped with an excellent apparatus for ridding cities of rats.

* * *

Dr. Ernest M. Matthews has returned to Gulfport to attend the medical convention.

* * *

Miss Nettie Gray Cummins, with the Ream Musical Company, is touring the West.

David Fox DeIngram's Production

DRAMATIC DORA

STARRING

KATHRYNE HAIDENNE

Strand Theatre Today

Admission 50c

Gulf Park girls under ten years of age, 25c

The SEA GULL

Monday, Feb. 30, 1930 THE LEADING PAPER OF MISSISSIPPI Page 2

SOCIAL COLUMN

* * *

One of the most elaborate affairs of the season was the Gulf Park Alumnae Dance given at the Country Club by Misses Northrop and Tomlinson.

* * *

Miss Frances Post, formerly of Gulf Park, was elaborately entertained by the Artists' Guild of London, of which she is now a member.

* * *

Mrs. I. M. Skinny, formerly Miss Mary Thomas, of Gulfport, is spending the winter in Pass Christian. Her four children are with her.

* * *

Miss Matilda Jones and Miss Mary Bliss Hewes have opened up their exclusive style shop in Mississippi City.

* * *

Miss Vera Bernstein has returned from an extensive tour in Europe. We are told that Miss Bernstein intends to return to Europe next summer in a second search for a husband.

* * *

Miss Virginia Anderson gave her third debut party in her attractive home last Thursday evening. Those present prophesy that this will prove to be Miss Anderson's most successful debut.

* * *

Crowley, La.,—Mrs. Myatt Buatt, formerly Miss Margaret Flower, is entertaining for her three-year-old son at their home on Third Avenue.

* * *

Miss Harriet Hopkins leaves soon to tour Europe in the interest of the Salvation Army of Illinois.

PERSONAL

Miss Eugenia Graham will arrive in Gulfport tonight to direct the High School play, which is to be presented in June.

* * *

All is forgiven. Hazel, return to me.

TOM.

* * *

Miss Marion McCoy, who for the past six months has been in mourning for her parrot, has opened up her tea room again, and will call it the Green Parrot .

* * *

Wanted—Fifteen minutes a day in which my duties will allow me time to eat. Ernestine Neuhardt.

* * *

Miss Grace Bishop is editing a newspaper in Chicago. Miss Bishop showed talent for getting the latest news even when she was in college. Miss Bishop is one of the leading citizens of Chicago and is prominent in Y. W. work there.

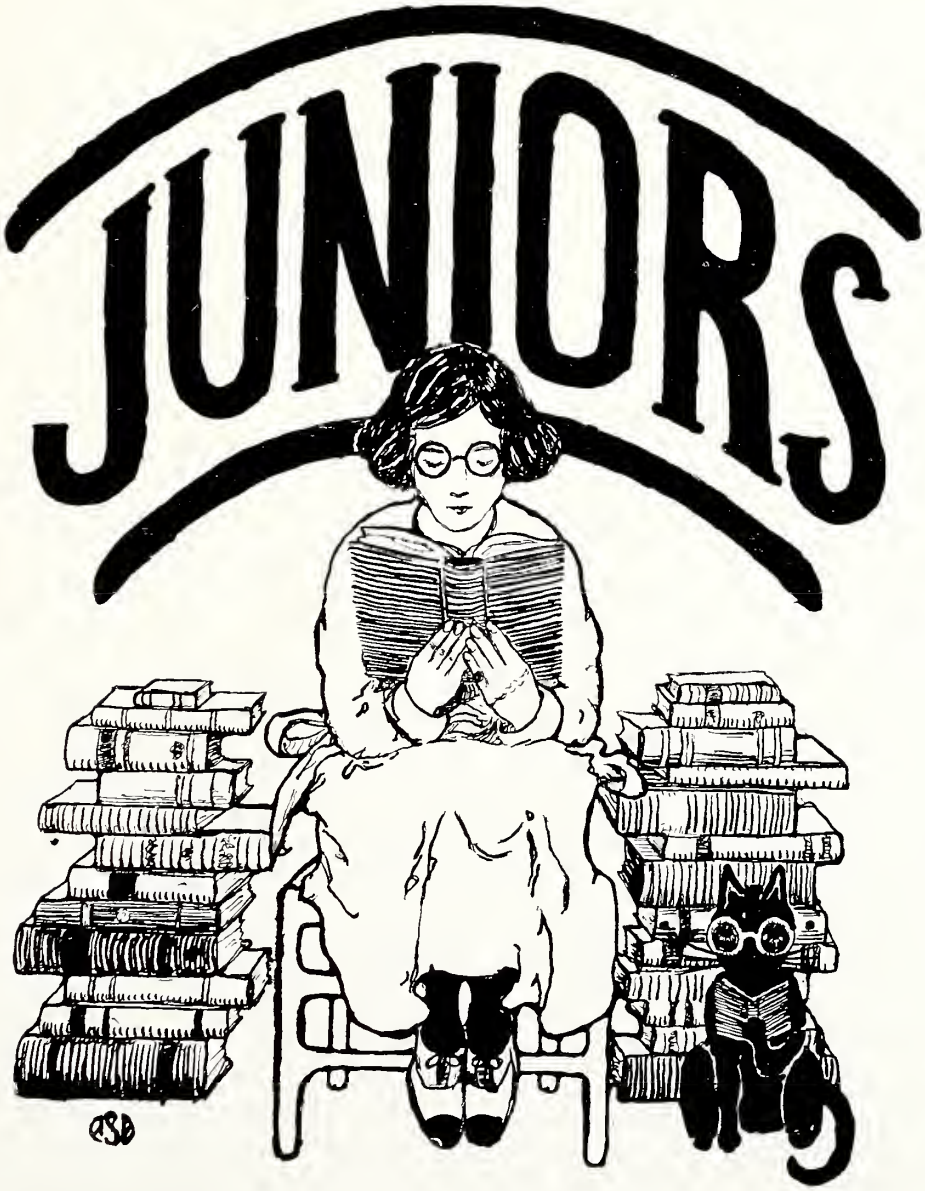
JUNIORS

Junior Class

Officers

Mary Elizabeth Alderson, Δ A Σ . . . . . *President*
GULFPORT, MISSISSIPPI
President of Coast Club; Sea Gull Staff

Helen Bufkin, Σ Ψ I . . . . . *Vice-President*
HATTIESBURG, MISSISSIPPI
Secretary of Mississippi Club; Cotillion Club; Y. W. C. A. Cabinet

Margaret Sturdivant, Δ X Σ . . . . . *Secretary and Treasurer*
GLENDORA, MISSISSIPPI
Secretary of Delta Chi Sigma Sorority; Vice-President of Mississippi Club; Cotillion Club

Miss Willietta Evans . . . . . *Sponsor*
TYNER, NORTH CAROLINA

Junior Class

Eloise Brunson
BLAKELY, GA.
Coast Club

Addie Armstrong, Δ A Σ
COLUMBIA, TENN.
Tennessee Club; K. S. Club

Grace Coleman, Δ A Σ
LOUISVILLE, KY.
Cosmopolitan Club; K. S. Club; Tennessee Club; Basketball Team

Pauline Boykin, Δ A Σ
NASHVILLE, TENN.
Glee Club; Tennessee Club

Marie Deal, Δ X Σ
TUSCALOOSA, ALA.
Dramatic Club; Alabama Club

Ellen Bumpas, Σ Ψ I
ABERDEEN, MISS.
Mississippi Club; Dramatic Club

Junior Class

SALLIE DORTCH, Σ Ψ I
ABERDEEN, MISS.
Mississippi Club; Cotillion Club

LILY DORTCH, Σ Ψ I
ABERDEEN, MISS.
Mississippi Club; Cotillion Club

ELISABETH FORD, Δ X Σ
RIPLEY, TENN.
Tennessee Club

ADRIENNE DUFFY, Δ A Σ
PASS CHRISTIAN, MISS.
Coast Club; Sea Gull Staff, '22, '23

FRANCES GOULD, Δ A Σ
LOUISVILLE, KY.
Cosmopolitan Club; Tennis Club; K. S. Club

BETTYE FINCH, Δ X Σ
MCKINNEY, TEX.
President Cosmopolitan Club; Tennis Club

Junior Class

JOE HOWELL, Δ X Σ
PINE BLUFF, ARK.
President Delta Chi Sigma Sorority; Vice-President of Arkansas Club; Delta Omicron Sorority; Dramatic Club

EKIE JOHNSON, Σ Ψ I
NEW ORLEANS, LA.
Louisiana Club

LADYE MILDRED JACKSON, Σ Ψ I
FLORENCE, ALA.
Alabama Club; Dramatic Club

KATHLEEN HAYS
LONG BEACH, MISS.
Coast Club

MARGARET GRAY
GULFPORT, MISS.
Coast Club

Junior Class

DOROTHY NOTT, Δ X Σ
CLEVELAND, MISS.
Mississippi Club; Tennis Club

GERTRUDE OVERHOLT, Δ X Σ
PITTSBURG, PA.
Cosmopolitan Club; Basketball Team; Tennis Club; Mandolin Club; T. N. T. Club

MAXINE MORGAN, Δ A Σ
SHREVEPORT, LA.
Cotillion Club; Louisiana Club

MARY MILLOIT, Σ Ψ I
MADISONVILLE, LA.
Tennis Club; Louisiana Club

EVELYN MCCAIN, Δ A Σ
MERIDIAN, MISS.
Mississippi Club; Dramatic Club

RUTH OBERST, Δ X Σ
BLYTHEVILLE, ARK.
Arkansas Club; Tennis Club

Junior Class

CHARLENE ROSE, Σ Ψ I
CHICAGO, ILL.
Illinois Club; Cotillion Club

MARTHA SYSON, Δ A Σ
MOBILE, ALA.
Alabama Club; Dramatic Club

ADELINE SALAT, Σ Ψ I
CHICAGO, ILL.
Illinois Club

MARY MYATT SHIVE, Δ X Σ
VERNON, TEX.
Cosmopolitan Club

HELEN SWAN, Δ A Σ
DETROIT, MICH.
Dramatic Club; Tennis Club; Cosmopolitan Tennis Club; K. S. Club

CORNELIA STEPHENSON, Δ A Σ
COLUMBIA, TENN.
Tennessee Club; Junior Basketball Team; Club; K. S. Club

Junior Class

ROBERTA WINTER, Δ X Σ
LELAND, MISS.
Mississippi Club; Glee Club; Tennis Club

ALICE WALSH, Δ X Σ
GULFPORT, MISS.
Coast Club

EDITH WEDEKIND, Δ A Σ
LOUISVILLE, KY.
Secretary Tennis Club; Sea Gull Staff, '23; Cosmopolitan Club; Dramatic Club; K. S. Club

MARY WILKINSON, Σ Ψ I
MEMPHIS, TENN.
Cotillion Club; Tennessee Club; Junior Basketball Team; Sea Gull Staff, '23; Tennis Club

GRACE WATKINS, Σ Ψ I
ABERDEEN, MISS.
Mississippi Club; Dramatic Club

MARY CATHERINE VOIGHT, Δ A Σ
CHATTANOOGA, TENN.
Tennessee Club

Junior Allegory

ONE night in the year nineteen hundred and twenty-three, my friend and I were camping in the beautiful country by the sea which lies between Sophomore land and the beautiful peaks of Seniordom. There had been a golden sunset, and darkness settled over the earth very softly.

I rolled into my blanket early for I was very tired, but my friend remained by the fire, lost in thought. About ten o'clock I was awakened and my attention was immediately called to a brilliant glare in the east. As my friend and I watched we could discern a mass of light which moved cautiously toward us. It appeared as a sunrise at first, but later we could distinguish separate lights and I counted forty-three, though I am not sure of the number. The radiance approached nearer and nearer, and we could soon see that the lights were torches, each carried by a different person. Some of the torches were larger than the others and almost hid the bearer from view.

My friend touched me on the arm and said:

"I have never seen such a sight before, although I've seen great visions and—look! The torches are placed so that they form letters—J U N I O R S. It seems as if I remember a prophecy that tells about something like this."

"Oh, yes, 'They shall bear lights with them which have never been seen by humans and can never be copied and they shall have banners of strange device!' "

The queer procession came within ten feet of us before we could read these banners. Upon the forehead of each torch-bearer was the sign "GULF PARK, CLASS OF '24." Each individual seemed to bear her torch with pleasure, lifting it high above her head and shouting in their queer language a word which sounded very much like "Juniors!"

We watched them until the last one passed, not lagging, but bearing her torch and stepping as bravely as the rest. Someone must be last, you know.

The shouting of "Juniors! Juniors!" at last died away and my companion and I realized that they had at last passed into seniordom, but by us these juniors would never be forgotten.

The Junior Girl Is Like a Magazine

American . . . . . Pat Bufkin
Arts and Decorations . . . . . Alice Walsh
Atlantic Monthly . . . . . Ellen Bumpas
Blue Book . . . . . Mary Milloit
Breezy . . . . . Margaret Sturdivant
La Chic . . . . . Martha Syson
College Humor . . . . . Frances Gould
Confessions . . . . . Mary Katherine Voight
Dearborn Independent . . . . . Elisabeth Ford
Detroit Free Press . . . . . Helen Swan
Etude . . . . . Pauline Boykin
Farm and Fireside . . . . . Roberta Winter
Flapper . . . . . Mildred Jackson
Good Housekeeping . . . . . Ruth Oberst
Green Book . . . . . Addie Armstrong
Harper's Bazaar . . . . . Adrienne Duffy
House and Garden . . . . . Charlene Rose
Judge . . . . . Evelyn McCain
Life . . . . . Dortch Twins
Literary Digest . . . . . Mary Elizabeth Alderson
Love Story . . . . . Joe Howell
Modern Priscilla . . . . . Grace Coleman
Physical Culture . . . . . Gertrude Overholt
Red Book . . . . . Eloise Brunson
Review of Reviews . . . . . Cornelia Stephenson
Saucy Stories . . . . . Kathleen Hayes
Scribner's . . . . . Grace Watkins
Shadowland . . . . . Adeline Salat
Tatler . . . . . Marie Deal
True Story . . . . . Edith Wedekind
Vanity Fair . . . . . Maxine Morgan
Wampus Cat . . . . . Betty Finch
Whiz Bang . . . . . Ekie Johnson
Woman's Home Companion . . . . . Dorothy Nott
Youth's Companion . . . . . Mary Wilkinson

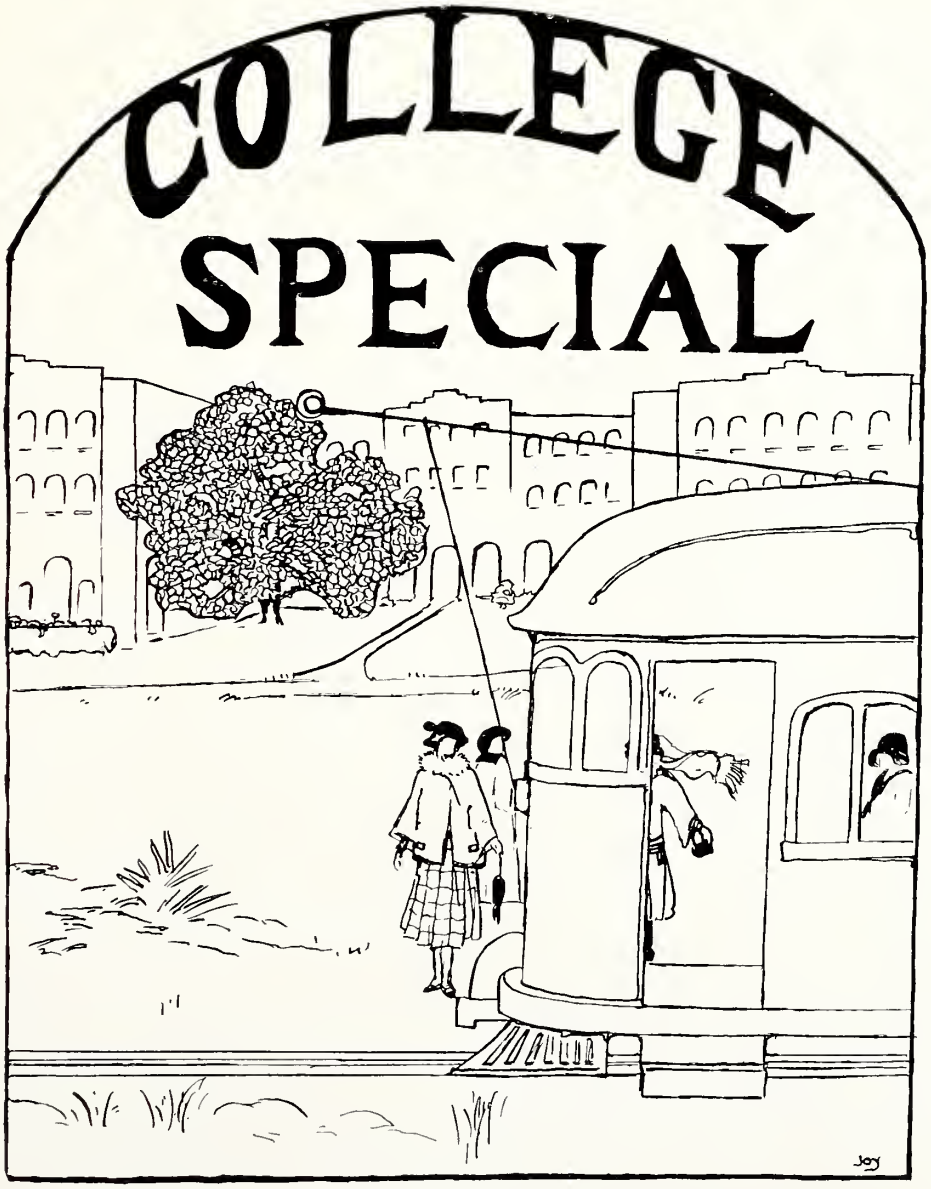
COLLEGE
SPECIAL
Joy

College Special Class

Officers

Tommye Carter, Σ Ψ I . . . . . *President*

COTTON PLANT, ARKANSAS

Vice-President Sigma Psi Iota; President of Glee Club; President Arkansas Club; Cotillion Club

Inez Teasley, Δ Λ Σ . . . . . *Vice-President*

ALBANY, ALABAMA

President Athletic Association; President Tennis Club; President Alabama Club; Sea Gull Staff; Cotillion Club

Ruth Ponder, Δ Λ Σ . . . . . *Secretary and Treasurer*

SHREVEPORT, LOUISIANA

Sea Gull Staff; Glee Club; Cotillion Club; Louisiana Club; Basketball Team

Mrs. A. V. Davies . . . . . *Sponsor*

GULFPORT, MISSISSIPPI

College Special Class

ROBERTA BOWDEN, Σ Ψ I
CALERA, ALA.
Alabama Club

LYLA MAE COOPER, Δ A Σ
NASHVILLE, TENN.
Tennessee Club; Tennis Club; Riding Club

DAISY FOMBY, Δ A Σ
HOMER, LA.
Louisiana Club

DORIS BYRD, Δ X Σ
PINE BLUFF, ARK.
Arkansas Club; Tennis Club

CATHERINE ALLEN, Σ Ψ I
DE QUEEN, ARK.
Arkansas Club

EMELYN FORMAN, Δ A Σ
ATTALA, ALA.
Alabama Club; K. S. Club

College Special Class

EDITH JONES, Δ X Σ
PINE BLUFF, ARK.
Arkansas Club; Glee Club; Tennis Club; Riding Club

ALICE SACKOFF, Σ Ψ I
MOBILE, ALA.
Alabama Club

MARY FRANCES MENEFEE, Δ X Σ
HOMER, LA.
Louisiana Club

SUE JOY, Δ A Σ
NASHVILLE, TENN.
Glee Club; Tennessee Club

VERA ROACH, Δ O
LYMAN, MISS.
Delta Omicron Sorority

MARTHA MORRIS, Δ O
GULFPORT, MISS.
Coast Club

College Special Class

MERCEDES ZENOR, Σ Ψ I
PATTERSON, LA.
President Louisiana Club; Basketball Team; Glee Club; Tennis Club; Riding Club

JOSEPHINE WILSON
LANDON, MISS.
Coast Club

INEZ GUNTER, Δ Λ Σ
DELHI, LA.

HELEN SAWYER, Δ X Σ
PINE BLUFF, ARK.
Secretary and Treasurer of Delta Chi Sigma Sorority; Arkansas Club; Glee Club

LAURA WILKINSON, Σ Ψ I
MEMPHIS, TENN.
Tennessee Club; Art Club; Dramatic Club

LILLIAN SILLERS, Δ Λ Σ
ROSEDALE, MISS.
Treasurer Mississippi Club; Cotillion Club

Gulf Park Presents

Kathryn Allen in . . . . . *Broadway Rose*
Roberta Bowden in . . . . . *Dark Secrets*
Doris Byrd in . . . . . *The Rage of Paris*
Tommye Carter in . . . . . *Trifling Women*
Lyla May Cooper in . . . . . *The Girl Who Ran Wild*
Daisy Fomby in . . . . . *Fascination*
Emelyn Forman in . . . . . *The Desert Healer*
Edith Jones in . . . . . *To Have and To Hold*
Sue Joy in . . . . . *Up in the Clouds*
Mary Frances Menefee in . . . . . *Bluebeard's Eighth Wife*
Hattie May McElveen in . . . . . *Madame Butterfly*
Martha Morris in . . . . . *Adam's Rib*
Ruth Ponder in . . . . . *Ten Nights in a Bar-room*
Vera Roach in . . . . . *Don't Ever Marry*
Alice Sackoff in . . . . . *Her Third Husband*
Helen Sawyer in . . . . . *Peck's Bad Boy*
Lillian Sillers in . . . . . *Double Speed*
Inez Teasley in . . . . . *The Love Expert*
Josephine Wilson in . . . . . *Grumpy*
Laura Wilkinson in . . . . . *Blood and Sand*
Mercedes Zenor in . . . . . *What's In a Name*
The College Specials in . . . . . *Nice People*

SOPHOMORE
THE BOOK
of
KNOWLEDGE

Sophomore Class

OFFICERS

MARY LAURA HART, Δ A Σ . . . . . *President*

WINONA, MISSISSIPPI

Basketball Team '22; Mississippi Club

BENNIE CRUM, Δ A Σ . . . . . *Vice-President*

MONTGOMERY, ALABAMA

President Alabama Club '22; Cotillion Club

ELIZABETH JOHNSON, Σ Ψ I . . . . . *Secretary and Treasurer*

BIRMINGHAM, ALABAMA

Dramatic Club; Vice-President Alabama Club; Tennis Club; Mandolin Club

MISS MARGARET LYONS . . . . . *Sponsor*

Sophomore Class

WINNIE COX, Σ Ψ I
GULFPORT, MISS.
Coast Club

VIRGINIA BICKLEY, Δ Δ Σ
FLORENCE, ALA.
Alabama Club

MARION BROWN, Δ Δ Σ
NEW ORLEANS, LA.
Louisiana Club

LYNEILLE BUTLER
JACKSON, MISS.
Mississippi Club

ADELE DE LA BARRE
PASS CHRISTIAN, MISS.
Coast Club; Art Club

DOROTHY ALEXANDER, Σ Ψ I
CYNWYD, PA.
Cosmopolitan Club; Riding Club; Mandolin Club

Sophomore Class

BELL CUNNINGHAM, Σ Ψ I
ARLINGTON, TENN.
Tennessee Club

LILLIAN JONES, Δ X Σ
GREENWOOD, MISS.
Chaplain Delta Chi Sigma; Mississippi Club; Cotillion Club

EUGENIA OATES, Δ Δ Σ
VICKSBURG, MISS.
Mississippi Club; Cotillion Club

LUCILE FESLER, Δ Δ Σ
CHICAGO, ILL.
Illinois Club; Y. W. C. A. Cabinet

PEARL JOHNSON, Σ Ψ I
NEW ORLEANS, LA.
Louisiana Club

GERTRUDE JACKSON, Σ Ψ I
FLORENCE, ALA.
Secretary of Alabama Club; Cotillion Club

MYRTLE COX, Σ Ψ I
GULFPORT, MISS.
Coast Club

Sophomore Class

BESSIE RICKETTS, Δ X Σ
DREW, MISS.
Mississippi Club

MITTIE FAE MARTIN
GULFPORT, MISS.
Coast Club

LYNNE NORTHROP, Δ A Σ
PASS CHRISTIAN, MISS.
Coast Club; Art Club

CHARLOTTE SANDERS
JACKSON, MISS.
Mississippi Club; Cotillion Club

KATHLEEN TALIAFERRO, Σ Ψ I
MEMPHIS, TENN.
Vice-President Tennessee Club; Cotillion Club; Delta Omicron Sorority

ENID ROWLAND, Σ Ψ I
GULFPORT, MISS.
Coast Club

Sophomore Poem

When we, the sophomores, do depart
From this dear college of our heart,
We will always long to be
Back at Gulf Park by the sea.
We will long to hear once more
The lapping waves upon the shore;
And when we think of the girls we knew
Who were our friends, good and true,
We will be glad that once we
Were part of Gulf Park by the sea.
Some of us, perhaps, may return
As juniors, wishing more to learn.
But we are many and the world is wide,
We'll never be together where we laughed and cried.
But dear to our hearts always will be
Memories of Gulf Park by the sea.

LYNNE NORTHROP, '25.

Freshman Class

Officers

Frances Burgie . . . . . *President*
Carolyn Jones . . . . . *Vice-President*
Jessie Hardy . . . . . *Secretary and Treasurer*

Members

Florence Adams
Mildred Alexander
Anne Baird
Elizabeth Beck
Hazel Bell
Donna Buford
Lucille Burke
Elise Cocke
Irene Faecher
Gladys Fallon
Ruth Goelitz
Nina Mai Hardie
Jennie Sue Hay
Ruth Hay
Betty May Land
Ruth McElveen
Ruth Morgan
Margaret Reese
Waldine Riner
Betsy Shapker
Lucille Tabor
Thelma Thompson

Prep Special Class

Officers

Dorothy Gage . . . . . *President*
Barbara Broadwood . . . . . *Vice-President*
Charlie Lowe . . . . . *Secretary and Treasurer*

Members

La Vesta Bennett
Ruth Dugger
Teresa Herera
Blanche Walker
Luz Lapeyrett

Second Year High School Class

Officers

Martha Ellen Catron . . . . . *President*
Susan Griffith . . . . . *Vice-President*

Members

Martha Alderson
Esther Cuevas
Mildred Derryberry
Edith Fasterling
Eugene Fortson
Ruth Hodges
Marguerite Hooks
Gladys Moore
Mary Earl Patton
Ruth Rainold
Olga Rettenmeier
Isabelle Smith

First Year High School Class

Officers

Annie Laura Corley . . . . . *President*
Irwin Leatherman . . . . . *Vice-President*
Johnnie Mae Rice . . . . . *Secretary and Treasurer*

Members

Alice Browne
Alice Cagle
Letitia Hayward
Solvig Kellaway
Bertha Meyer
Eleanor Payne
Mildred Polak
Virginia Stacy
Fay Stover
Zona Stover

The maidens came,
They talked, they sang,
they read.

—*Tennyson: The Princess.*

Book Three
Organizations

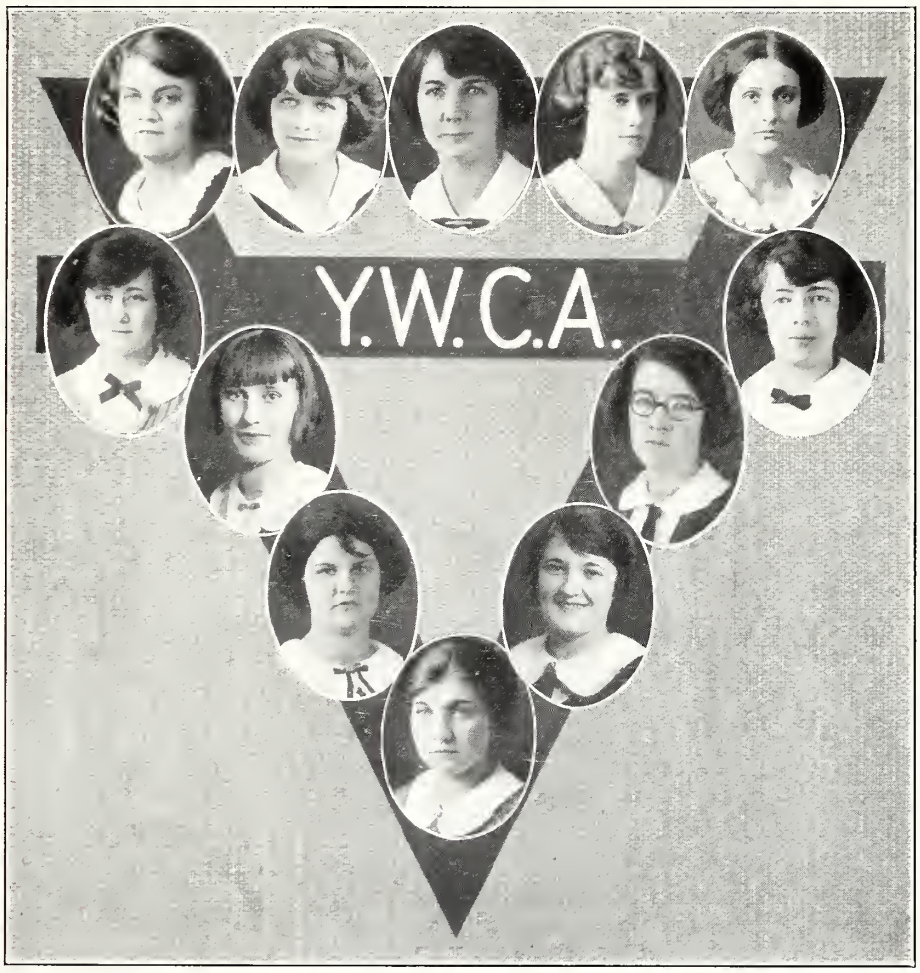

Young Women's Christian Association

Officers

Elizabeth Wills . . . . . *President*
Grace Bishop . . . . . *Vice-President*
Ernestine Neuhardt . . . . . *Secretary*
Betty Mortimer . . . . . *Treasurer*

Inner Circle

Rachel Barrett
Helen Bufkin
Griffin Dantzler
Lucille Fesler
Margaret Flower
Eugenia Graham
Hattie Mae McElveen
Loucidel Thompson

Delta Omicron

Officers

Minerva Crowe . . . . . *President*
Nettie Gray Cummins . . . . . *Vice-President*
Vera Roach . . . . . *Secretary and Treasurer*
Betty Mortimer . . . . . *Chaplain*
Mrs. W. T. Stewart . . . . . *Sponsor*
Miss Marianne Byers . . . . . *Honorary Member*
Mr. A. V. Davies . . . . . *Honorary Member*

HELEN SAWYER
JOE HOWELL
KATHLEEN TALIAFERRO
MARTHA MORRIS
EUGENIA FORTSON
MARY WILKINSON
LYLA MAY COOPER
LOUCIDEL THOMPSON
ELIZABETH BECK
GRACE BISHOP
FRANCES POST
BENNIE CRUM

Sigma Psi Iota

Officers

Ernestine Neuhardt . . . . . *President*
Tommye Carter . . . . . *Vice-President*
Loucidel Thompson . . . . . *Secretary*
Rachel Barrett . . . . . *Treasurer*
Miss Ethel Powell . . . . . *Sponsor*

Honorary Members

Miss Martha Ream
Miss Inez Bryan
Col. and Mrs. J. C. Hardy
Miss Minerva Crowe

Mildred Alexander - Dorothy Alexander - Elizabeth Beck - Claire Brownell - Frances Burgie - Helen Buffein - Ellen Bumpas - Barbara Broadwood
Roberta Bowden - Lucille Burke - Nettie G. Cummins - Bell Cunningham - Martha E. Catron - Elise Cocke - Winnie Cox
Myrtle Cox - Lily Dortch - Sally Dortch - Marguerite Hooks - Jessie Hardy - Maria T. Herrera - Ruth Hodges
Jennie Sue Hay - Matilda Jones - Mildred Jackson - Gertrude Jackson - Carolyn Jones - Pearl Johnson - Elaie Johnson - Elizabeth Johnson
Bertha Meyer - Mary Mullort - Ruth Morgan - Gladys Moore - Hazel McMahon - Frances Post - Peggy Reese
Charlene Rose - June Read - Ruth Reinold - Olga Rettenmeier - Alice Sackhoff - Adelne Salat - Bettie Mae Land
Thelma Thompson - K. Villaferro - Mary Wilkinson - Laura Wilkinson - Blanche Walker - Grace Watkins - Enid Rowland - Mercedes Zenor

Delta Chi Sigma

OFFICERS

JOE HOWELL . . . . . *President*
MARIE DEAL . . . . . *Vice-President*
MARGARET STURDIVANT . . . . . *Secretary*
HELEN SAWYER . . . . . *Treasurer*
MISS JULIA CURREY . . . . . *Sponsor*

Lillian Jones
Ruth Goeltz
Eugenia Fortson
LaVesta Bennett
Audrey Mayfield
Edith Jones
Mary Shive
Irwin Leatherman
Roberta Winter
Ruth Oberst
Edith Fösterling
Alice Cagle
Dorothy Nott
Mildred Derryberry
Waldine Riner
Gertrude Overholt
Hazel Bell
Mary F. Momefee
Bettye Hinch
Pauline Boykin
Bessie Ricketts
Mildred Polak
Alice Walsh
Nina Mae Hardie
Donna Buford
Ruth Hay
Doris Byrd
Catherine Northrop
Elizabeth Ford

Delta Alpha Sigma

Officers

Grace Bishop . . . . . *President*
Margaret Flower . . . . . *Vice-President*
Griffin Dantzler . . . . . *Secretary*
Betty Mortimer . . . . . *Treasurer*
Mrs. B. H. Bates . . . . . *Sponsor*

Honorary Members

Mrs. A. V. Davies
Miss Margaret Lyon
Miss Sarah K. Smith

Mary Ellderson - Addie Armstrong - Ann Dair d - Adele de la Barre - Virginia Bickley - Alice Brown - Marion Brown - Grace Coleman
Mary Comegys - Lila Mae Cooper - Bennie Crum - Adrienne Duffy - Ruth Dugger - Lucile Fesler - Frances Gould
Eugenia Graham - Inez Gunter - Emelyn forman - Dorothy Gage - Catherine Hayden - Mary L. Hart - Harriet Hopkins
Mary Bliss Hewes - Luz Ibarra - Sue Joy - Charlie Lowe - Ernest M^cC Matthews - Hattie M. McElveen - Ruth McElveen
Mariott McCoy - Evelyn McGin - Maxine Morgan - Lynne Northrop Eugenia Oats Ruth Ponder Lillian Sillers
Isabelle Smith - Virginia Anderson - Cornelia Stephenson - Virginia Stacy - Daisy Fombu - Helen Swan - Martha Syson
Inez Teasley - Margaret Tomlinson - Mary C Voigt - Elizabeth Wills - Kathryn Whiteself - Edith Wedekind - Mary Thomas - Lucile Tabor

THE JET MASKERS
EDITH WEDEKIND
JOE HOWELL
HATTIE MAE McELVEEN
LUCILE FESLER
ELISE COCKE
MARIE DEAL
MILDRED JACKSON
HAZEL McMAHON
LAVESTA BENNETT
ELLEN BUMPAS
ELIZABETH JOHNSON
ADELINE SALAT
ERNESTINE NEUHARDT SEC. AND TREAS.
CATHERINE HAYDEN, PRESIDENT
EUGENIA GRAHAM VICE-PRES.
BERTHA MEYER
GRACE WATKINS
LAURA WILKINSON
FRANCES BURGIE
MARY WILKINSON
AUDREY MAYFIELD
MARTHA SYSON
LILY DORTCH
HELEN SWAN
GLADYS MOORE
EVELYN McCAIN

Members

Miss Sarah K. Smith
Dorothy Alexander
Adele de la Barre
Grace Bishop
Marion Brown
Grace Coleman
Marie Deal
Edith Fasterling
Eugenia Graham
Jennie Sue Hay
Elizabeth Johnson
Matilda Jones
Sue Joy
Ernest Matthews
Lynne Northrop
Mildred Polak
Frances Post
Ruth Rainold
Peggy Reese
Bess Ricketts
Lucile Tabor

WILLS
DOROTHY GAGE
VICE-PRES.
NETTIE GRAY CUMMINS
PRESIDENT
BENNIE CRUM
SEC. AND TREAS.
McELWEEN
BUFKIN
WILKINSON
BROWNELL
NEUHARDT
HAYDEN
BISHOP
GRAHAM
JONES
BURGIE
STURDIVANT
PONDER

COTILLI

BAIRD
ROSE
TEASLEY
S. DORTCH
L. DORTCH
JONES
MORGAN
SANDERS
SILLERS
CARTER
CATRON
LOWE
MCELVEEN
JACKSON
TALIAFERRO
DUGGER
BUFORD

ON CLUB

GULF PARK GLEE CLUB

Seated: Miss Mable Wedge, Directress; Miss Alice Witherspoon, Accompanist.

Standing (left to right): Claire Brownell, Mercedes Zenor, Tommye Carter, Grace Bishop, Barbara Broadwood, Helen Sawyer, Ruth Ponder, Eugene Fortson, Sue Joy, Pauline Boykin, Roberta Winter, Edith Jones, Bennie Crum, Louridel Thompson.

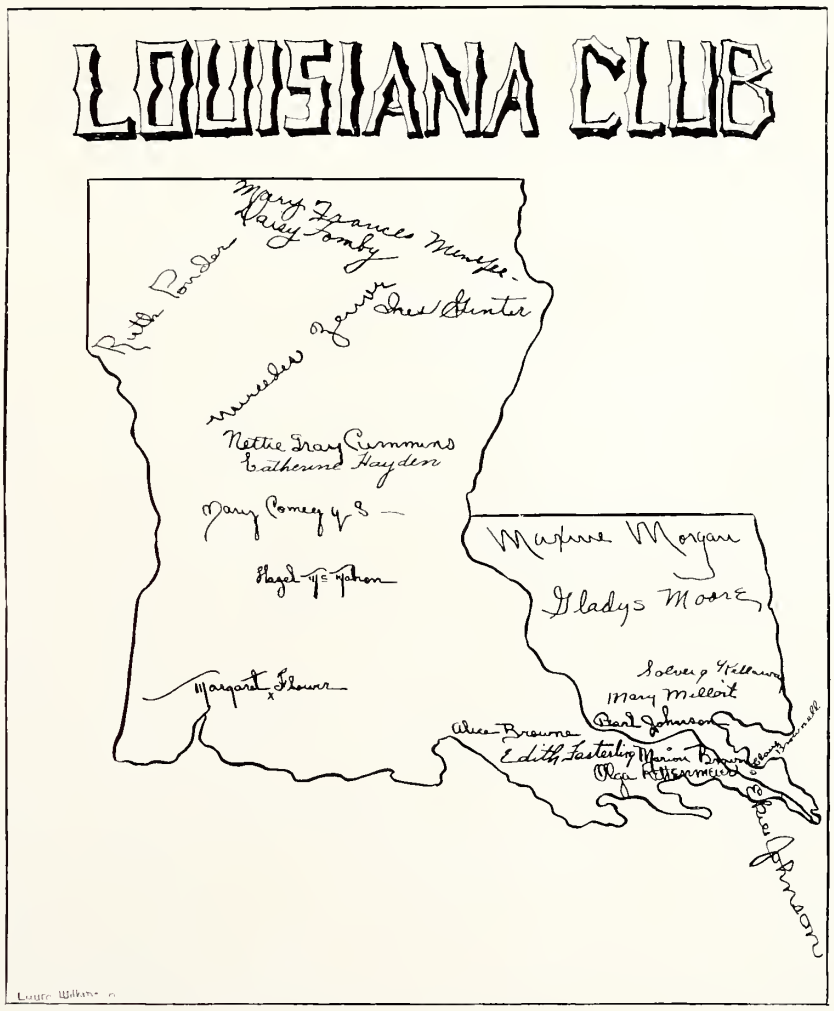

Officers

Mercedes Zenor . . . . . *President*
Catherine Hayden . . . . . *Vice-President*
Hazel McMahon . . . . . *Secretary and Treasurer*

Members

Nettie Gray Cummings
Mary Comegys
Ekie Johnson
Pearl Johnson
Margaret Flower
Claire Brownell
Marian Brown
Alice Browne
Maxine Morgan
Olga Rettenmeier
Gladys Moore
Mary Frances Menefee
Ruth Ponder

MISSISSIPPI CLUB

Officers

Eugenia Graham . . . . . *President*
Margaret Sturdivant . . . . . *Vice-President*
Helen Bufkin . . . . . *Secretary*
Lillian Sillers . . . . . *Treasurer*

Members

Rachel Barrett
Donna Buford
Ann Baird
Lyneille Butler
Alice Cagle
Griffin Dantzler
Sally Dortch
Lily Dortch
Ellen Bumpas
Ruth Dugger
Dorothy Gage
Mary Laura Hart
Marguerite Hooks
Ruth Hodges
Nina Mae Hardie
Lillian Jones
Charlie Lowe
Ernest McC. Matthews
Bertha Meyer
Dorothy Nott
Eugenia Oates
Evelyn McCain
Isabelle Smith
Bessie Ricketts
Charlotte Sanders
Loucidel Thompson
Roberta Winter
Grace Watkins

Officers

Kathryn Whitesell . . . . . *President*
Kathleen Taliaferro . . . . . *Vice-President*
Elizabeth Beck . . . . . *Secretary and Treasurer*

Members

Addie Armstrong
Frances Burgie
Lucille Burke
Pauline Boykin
Bell Cunningham
Mildred Derryberry
Elisabeth Ford
Jennie Sue Hay
Sue Joy
Floyd Humphries
Mary Wood Hill
Lila May Cooper
Irwin Leatherman
Ernestine Neuhardt
Cornelia Stephenson
Thelma Thompson
Mary Katherine Voight
Laura Wilkinson
Mary Wilkinson
Elizabeth Wills

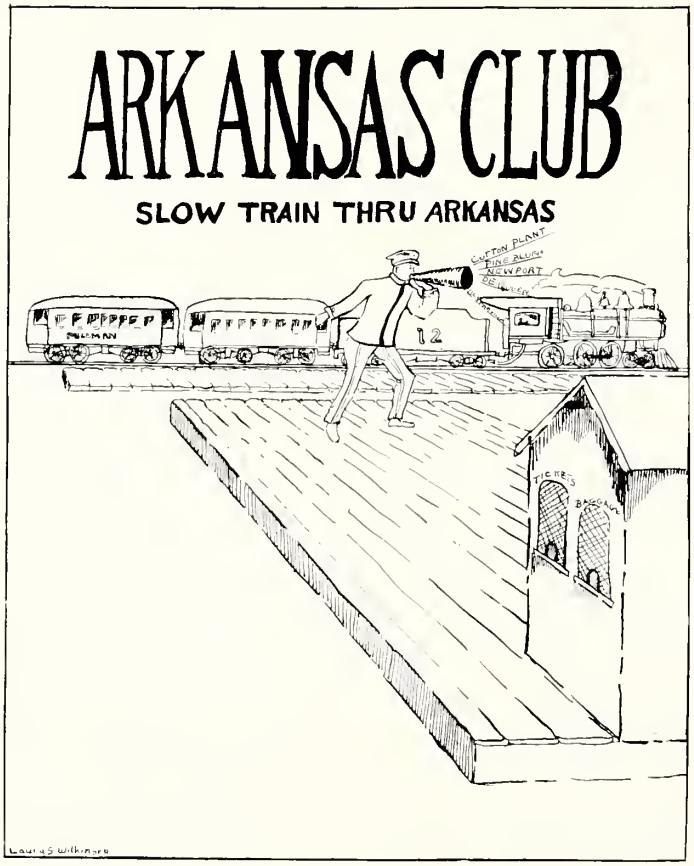

Officers

Tommye Carter . . . . . *President*
Joe Howell . . . . . *Vice-President*
Carolyn Jones . . . . . *Secretary and Treasurer*

Members

Edith Jones
Helen Sawyer
Ruth Oberst
Doris Byrd
Katherine Allen
Blanche Walker

Officers

Inez Teasley . . . . . *President*
Elizabeth Johnson . . . . . *Vice-President*
Gertrude Jackson . . . . . *Secretary and Treasurer*

Members

Virginia Bickley
Roberta Bowden
Barbara Broadwood
Bennie Crum
Marie Deal
Emelyn Forman
Gertrude Jackson
Alice Sackoff
Martha Syson
Mary Thomas

Bettye Finch, Texas . . . . . *President*
Ruth Hay, Pennsylvania . . . . . *Vice-President*
Mary Myatt Shive, Louisiana . . . . . *Secretary*

Members

Grace Coleman . . . . . Kentucky
Frances Gould . . . . . Kentucky
Waldine Riner . . . . . Kentucky
Edith Wedekind . . . . . Kentucky
Marion Lasser . . . . . New York
Martha Ellen Catron . . . . . Missouri
Audrey Mayfield . . . . . Missouri
Hallie Mae Nichols . . . . . Texas
Helen Swan . . . . . Michigan
Luz Ibarra . . . . . Mexico
Maria Teresa Herrera . . . . . Mexico
Gertrude Overholt . . . . Pennsylvania
Dorothy Alexander . . . . Pennsylvania
Mildred Alexander . . . . . Pennsylvania
Eugenia Fortson . . . . . Kentucky

Coast Club

Officers

Mary Elizabeth Alderson . . . . . *President*
Mary Bliss Hewes . . . . . *Vice-President*
Matilda Jones . . . . . *Secretary and Treasurer*

Members

Florence Adams
Martha Alderson
Virginia Anderson
Josephine Barry
Hazel Bell
Vera Bernstein
Eloise Brunson
Annie Laura Corley
Winnie Cox
Myrtle Cox
Esther Cuevas
Marjorie Gammill
Adele de la Barre
Adrienne Duffy
Gladys Fallon
Irene Faecher
Susan Griffith
Jessie Hardy
Verona Hardy
Laura Hardy
Kathleen Hayes
Jennie Tucker Heiss
Betty May Land
Mittie Fae Martin
Marian McCoy
Martha Morris
Katherine Northrop
Lynne Northrop
Mary Earle Patton
Eleanor Payne
Ruth Rainold
June Read
Margaret Reese
Vera Roach
Johnnie Mae Rice
Enid Rowland
Fay Stover
Zona Stover
Margaret Tomlinson
Alice Walsh
Josephine Wilson

Officers

Grace Bishop . . . . . *President*
Betty Mortimer . . . . . *Secretary and Treasurer*

Members

Charlene Rose
Harriet Hopkins
Lucille Fesler
Betsy Shapker
Mildred Polak
Adeline Salat
Ruth Goelitz
La Vesta Bennett
Frances Post

Some hid and sought
In the orange thickets; others tost a ball
Above the fountain jets, and back again
With laughter.

—*Tennyson: The Princess.*

Book Four
Athletics

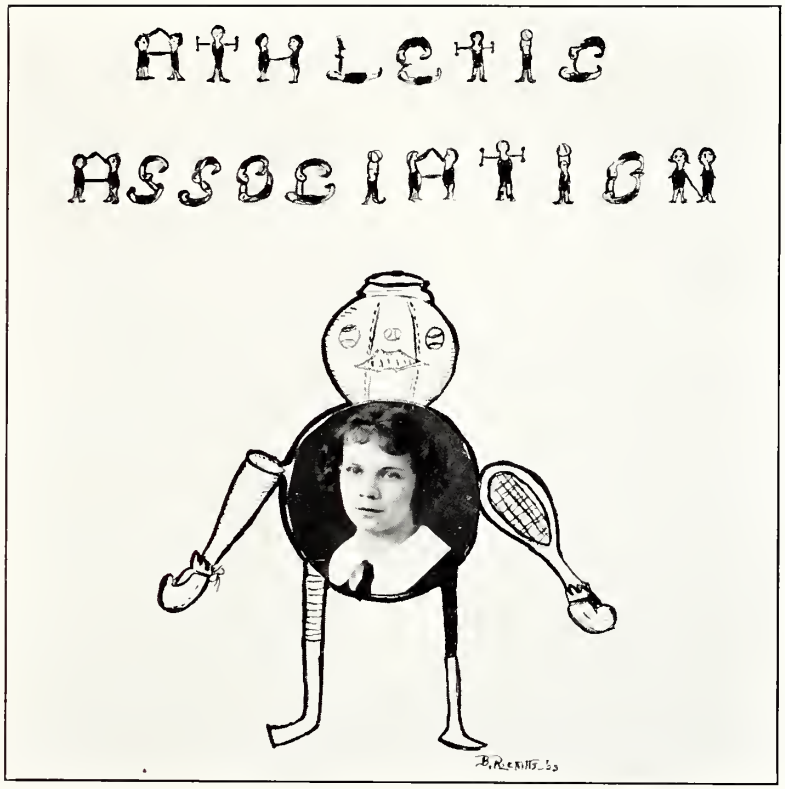

OFFICERS

INEZ TEASLEY . . . . . *President*
NETTIE GREY CUMMINS . . . . . *Vice-President*
FRANCES BURGIE . . . . . *Secretary and Treasurer*

Senior Basketball Team

Margaret Flower
Claire Brownell
Marie Dorsett
Frances Post
Mercedes Zenor
Nettie Grey Cummins
Elizabeth Wills

Junior Basketball Team

Maxine Morgan
Inez Teasley
Ruth Ponder
Helen Bufkin
Cornelia Stephenson
Grace Coleman
Barbara Broadwood
Mary Wilkinson

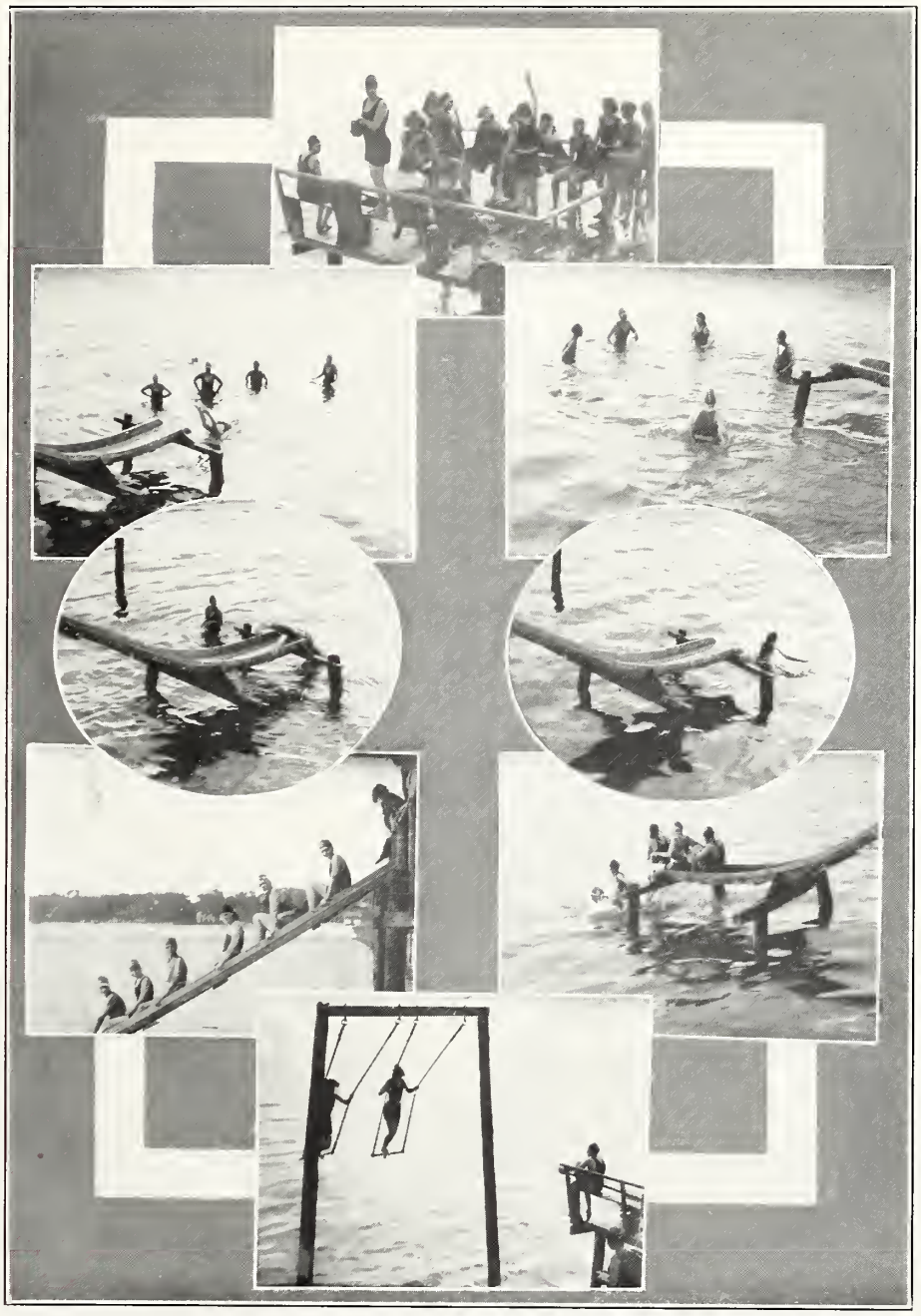

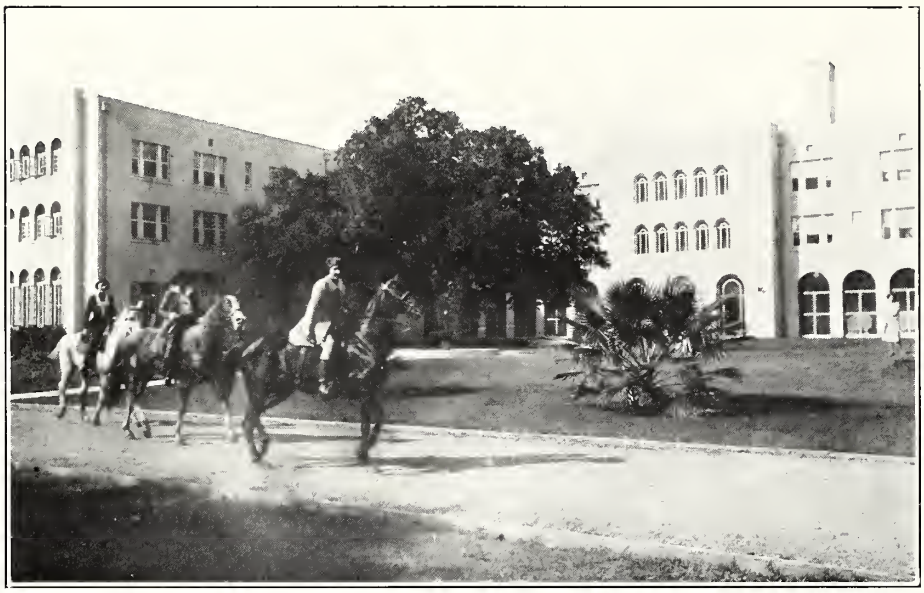

Riding Club

Officers

Maxine Morgan . . . . . *President*
Inez Teasley . . . . . *Vice-President*

Members

Loucidel Thompson
Grace Bishop
Barbara Broadwood
Ruth Ponder
Hazel McMahon
Mildred Alexander
Thelma Thompson
Martha Syson
Isabelle Smith
Mildred Derryberry
Ruth Hay
Lucille Burke
Dorothy Alexander
Mercedes Zenor
Floyd Humphries
Mary Wood Hill
Betty Mortimer

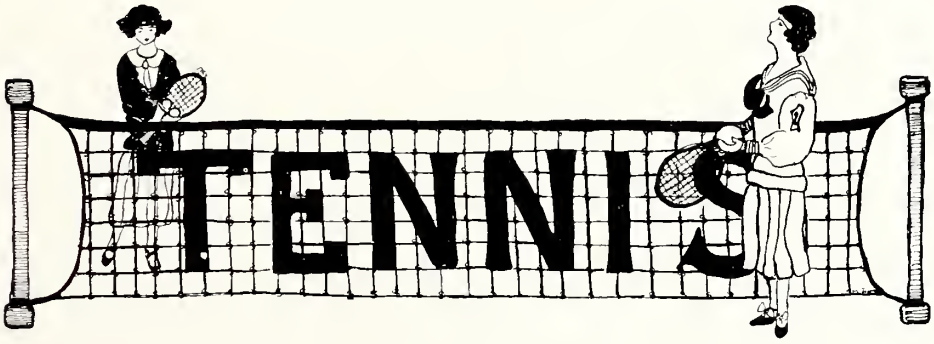

Tennis Club

Officers

Inez Teasley . . . . . *President*
Edith Wedekind . . . . . *Secretary and Treasurer*

Members

Frances Burgie
Barbara Broadwood
Doris Byrd
Mary Comegys
Grace Coleman
Lila Mae Cooper
Mildred Derryberry
Sally Dortch
Eugenia Fortson
Margaret Flower
Dorothy Nott
Roberta Winter

SLOW
SERVICE
ALL DELIVERIES

A strangled titter, out of
which there break
Unmeasured mirth.

—*Tennyson: The Princess.*

Book Five Features

May Day

MAY DAY was, perhaps, the most beautiful event that took place at Gulf Park last year. The natural scenery that Gulf Park offers is ideal for an event of this kind, and that particular day was remarkably fair. The live oaks with their wide-spreading limbs made deep shadows which contrasted beautifully with the bright sunlight on the green, green grass. The sky was as their wide-spreading limbs made deep shadows which contrasted beautifully with the bright sunlight on the green, green grass. The sky was as blue as an Italian sky, and the sea, which made a background for the main scene, reflected the blueness of the sky.

It is not to natural scenery, however, that we must give the credit for the beauty and attractiveness of May Day. Miss Katherine Berry, of Dallas, Texas, was a lovely May Queen. Misses Jennie Wilkinson, Madalin Simmons, Grace Bishop, Ruth Wood, Catherine Hayden, Nina James, Julia Miller, Bennie Crum, Kathryn Whitesell, Mary Langan, Katherine Marbury, and Cynthia Fowlkes, dressed in bright-colored organdies, were the flower-like maids. A real May pole dance, several folk dances and a wand drill were given to entertain the queen. None of the May Days that may follow this one will ever be able to efface from the memories of those who witnessed it, the memory of this first May Day at Gulf Park in 1922.

MAY DAY

A Fair Week

Monday's child is fair of face,
Tuesday's child would win in a race;
Wednesday's child is blessed with skill,
Thursday's child has friends at her will;
Friday's child is full of pep,
Saturday's child has wisdom's rep;
But the child that is born on the Sabbath day
Is blithe and bonny, loving and gay.

Ernestine Neuhart, *Prettiest Monday's Child*

Loucidel Thompson, *Most Athletic Tuesday's Child*

FRANCES POST, *Most Talented Wednesday's Child*

Nettie Gray Cummins, *Most Popular Thursday's Child*

Sally and Lily Dortch, *Cutest Friday's Children*

Elizabeth Wills, *Most Intellectual*
Saturday's Child

HELEN BUFKIN, *Typical Gulf-Park Girl*
Sunday's Child

SOME THINGS AWFULLY CLEVER

(We hate to brag!—Editor)

Gulf Park Beauties

Blessed are the Gulf Park girls: for they live by the sea.

Blessed is she whose name appears on the package list: for she shall receive many visits from her friends.

Blessed are they that cut not: for against them Mrs. Moody has no grudge.

Blessed are they that do eat of grits: for they shall be filled.

Blessed are the studious: for they shall receive the love of the faculty.

Blessed are they that do turn off their lights at the sounding of the bell: for they shall not be campused.

Blessed are they that borrow not: for they shall escape the wrath of Mrs. Cox.

Blessed are the seniors: for they obtain many privileges.

Blessed are they that uphold the honor of our school: for their names shall be loved at Gulf Park forever.

GRACE COLEMAN.

The Difference

I love to date with Willie Brown
FOR—
When he comes we *ride* around.

I hate to date with Jimmie Stalk
FOR—
When he comes we always WALK.

I like love notes of Willie Brown's
FOR—
They're Whitman's and they weigh five pounds.

At Jimmie's notes I always balk
FOR—
Eight pages long, "With love, Jim Stalk."

THE FACULTY

Let us always remember and never forget
Doctor and Mrs. Cox and Tammy, their pet.
They have been good to me all of the time,
So I hope they won't be displeased with this rhyme.

Even though busy clear up to his ears,
There's time for a handshake; his smile always cheers.
We toast Col. Hardy to long life and joys,
Tho' sometimes he wishes that we were all boys.

She teaches history just so and so,
For Bryan is the name of this girl I know.
And when you don't know just who was king,
Her scorn, it is a scorching thing.

The library is under Mrs. Moody's care
And this dear lady has tastes very rare,
For peppery sauce she has a great weakness,
The sight of which subdues her to meekness.

Wedge is the songbird of our college
And due to her great musical knowledge
She can warble almost any song;
I could listen to her the whole day long.

Evans is the name of our English teacher,
Themes are indeed her greatest feature,
Oh! she makes us work quite hard,
Sometimes an "A" is our reward.

Friend o' mine, whose name is Shearer;
Goodness, but I certainly fear 'er,
For if you cannot "Parlez-vous"
She's apt to hurl French books at you.

Our Art teacher is quite a fine dame;
Sarah K. Smith is her name.
Really, with her brush and pen
In the hall of fame she'll surely end.

Rather accomplished is our friend Byers,
Of tickling the ivories she never tires,
But she thinks jazz is oh! so crazy,
She says that to hear it makes her brain hazy.

The SEA GULL

Gymnastic Currey, our peppy gym teacher,
Is really quite a tireless creature.
She can run to Long Beach and back,
And change a tire without a jack.

Expression is E. Powell's line,
She certainly excels in pantomime.
And when it comes to *relaxation*
Her face is transformed by a look of elation.

Tiny M. Lyons is so fond of Math
That when we come in announcing with wrath,
"Geometry problems are making us mute!"
She smiles as she answers, "Why, girls, they're so cute!"

The name of our violinist is Ream,
When she plays our faces beam;
For we love to hear her play,
And to watch her bobbed locks sway.

H_2O and SO_4 are F. Leighton's joy,
They cannot mean a thing to me tho' I my brains employ.
Hard as marbles are her tests,
But Miss Leighton seems to think they're jests.

Even stage scenery friend Weatherly can make,
As an odd-job man he takes the cake,
He's such a wonder, I do no know
What would happen if he should go.

Frenchy and foreign is Captain de Jaive
Who cannot make his Ford behave;
He is also fond of Spanish
And may even know a little Danish.

Always, always she has things to do,
But never too busy to be nice to you,
That is Billy, our general advisor,
Who tactfully tells us that "Silence" is wiser.

Composer great is our Davies
Who makes up songs about the seas.
We hope that Bobby, his young son,
Will be as great in the long run.

Useless to fuss if you are ill,
For Mrs. Thompson has a very strong will,
Up in the infirmary she puts you to bed,
And there castor oil and pills you are fed.

Lacy Mary Lyle is just a plain girl,
Just cooking and sewing keeps her head in a whirl,
She has certainly been trying to teach us,
To make our husbands as rich as Croesus.

To town she will take you, to church or a fair,
Always ready, refusals are rare,
But if you don't mind your P's and Q's,
Mrs. Boykin's chaperonage you're apt to lose.

You, dear reader, have finished these poems,
I hope you won't take them as bad omens,
For I have endeavored with great zest
To make all of these my very best.

LYNNE NORTHROP.

Senior Chart

Name.	*Charm.*	*Hobby.*	*Favorite Article of Dress.*	*What she wants to Be.*	*What She Will Be*	*Favorite Expression.*
Rachel Barrett	Good-heartedness	Brushing her hair	Black bow	A toe dancer	A good wife for some man	M-a-r-y L-a-u-r-a!
Grace Bishop	Blue eyes	Keeping things straight	Orange jumper dress	Business Manager of Gulf Park	Mrs. Cox, the second	Oh, my dear!
Claire Brownell	Her pep!	Jazz	Green beads	A dashing brunette	A jazz artist	Gee, kid! That's swell!
Mary Comegys	Her laugh	"Piggly Wiggly"	Beauty spot	A vamp!	A vamp!	You know what I mean.
Nettie Gray Cummins	That Louisiana brogue	Miss Ream	White sweater	A second Maude Powell	A taxi driver	What to do!
Griffin Dantzler	Unusual sweetness and a sense of humor	Teasing Rachel	Gray-black Oxfords	A resident of Union City	Dean of Randolph-Macon	Aw! You're a half-wit.
Margaret Flower	Capableness	L. S. U.	Brown gingham dress	An efficiency expert	Matt's boss	Is the mail up?
Eugenia Graham	Cheerfulness	Good-looking Clothes	Sandals	Exactly like Miss Powell	A dancing fool	Oh, to get away from Gulf Park!
Catherine Hayden	Individuality	Love	Striped sweater	A movie actress	A love-sick maid	Get up, Hazel!
Harriet Hopkins	Daintiness	Betty	Brown linen	A Travelers' Aid	A wash-lady	Betty, where are you?
E. McCormick Matthews	Cleverness	Alphabet	Anything borrowed	An artist	A French teacher	*Said* object.
Audrey Mayfield	Complexion	Men	Orange rouge	Somebody's wife	A school teacher	Oh, Thunder!
Hazel McMahon	Friendliness	Tears	"These $18.00 shoes"	A wild woman	A sleeping beauty	And we got in late.
Betty Mortimer	Personality	Chicago	Black velvet jacket	Indifferent	Popular	My cow!
Ernestine Neuhardt	"Sparkle"	"Red"	Squirrel choker	A society bud	Mrs. "Red"	Oh, I've got *so* much to do!
Frances Post	Originality	Playing Victrola	Hair nets!	Scenario writer	An English teacher	Isn't that cute?
Mary Thomas	Sweetness	Studying	Blue gingham dress	Wife of a Senator	Gulf Park Chaperone	Hurry up, Kathryn.
Loucidel Thompson	Kindness	Mexico	Bathing suit	An opera singer	A tight rope walker	What's your trouble?
Catherine Whitesell	Good looks	Ear-rings	False hair	A good girl	An old maid	Oh, I can get that; that's easy.
Elizabeth Wills	Ability	Sea Gull	Bobbed hair	Foolish	A stenographer	Wuf! Wuf! I'se a Pussy Cat.

Pains and Pleasures of Gulf Park Follies

'Tis Monday morning, at ten o'clock,
The day is bright and clear,
"Georgette," "Blues," and other songs
Are the things that greet my ear.

Oh! the joys of Gulf Park life,
Its cares, its pains and woe,
The day before the night of nights—
Our Gulf Park Follies Show.

Rehearse all day, at evening, too—
My brain is in a whirl!
Asleep I hear the jazzy swing
And see the chorus girl.

Studies they are in my mind,
In a dark recess somewhere,
But first and foremost are the songs
And dances here and there.

There are pains and joys to all of life
And also to a show,
But here's a cheer to Gulf Park dear,
Let's make our stunts all go!

NETTIE GRAY CUMMINS, '23

But It Doesn't Mean Anything—

Mrs. Cox: Remember, seniors are privileged characters.
Capt. de Jaive: We have now seen all of the Spanish verbs.
Mary Thomas: I'm just going and tell Mrs. Cox that we take gym entirely too often!
Harriet Hopkins: I'm a perfect dumbell.
Mary Comegys: I am going to marry this summer—
Kathryn Whitesell: Girls, I'm getting fat!
Bennie Crum: I'm going home tomorrow, and I'm not coming back.
Griffin Dantzler: Have you heard the awful news?
Inez Teasley: If your *attitude* was like mine is you would love all of your studies.
Dr. Cox: You girls should consider yourselves fortunate to be down here where we give you such delicious sea foods and fresh coast vegetables.

Swimming Snapshots

Now

You

See

Her

and—

Now

You

Don't

5 O'CLOCK.
1893 -
High top shoes
Corsets too
Long long hair
and clothes
and clothes
1923 -
Bobbed hair,
Knickers,
Clothes too
few -
Small Slippers
and rolled top
hose -
Boarding School Confessions - (FRANCES POST.)
7:30 -

Our Efforts in Blank Verse

To You, Our Teachers

A giggle, a giggle, a laugh—
A giggle, another giggle—
Miss Leighton.

A circle, a square, and a compass,
Brown eyes and curly hair—
Miss Lyon.

An easel, a palette, a brush,
Encouragement and cheer—
Miss Smith.

A shadow, a cloud and toast,
A Bible, and church—
Miss Witherspoon.

The hand, the hip, the head,
The Follies, the cup, con*cen*trate—
Miss Powell.

A verb, some French, and Spain,
A look, a cinch, a man—
Captain de Jaive.

Speeches, interest and fire,
The truth, esteem and good will—
Colonel Hardy.

The ocean, the waves, the sea,
Music and melody—
Mr. Davies.

The difference, the distance, the event,
The heart, the soul, the mind—
Miss Bryan.

A stove, a needle, some thread,
Costumes, and Food—
Miss Lyle.

A swim, a stick, a palm,
Stunts, and Saturday nights—
Miss Currey.

Music, dimples, and bob,
An orchestra and a song—
Miss Ream.

A wish, a sigh, a song,
Sweetness and volume—
Miss Wedge.

Poems, readings, bells,
Windows, and thoughts astray—
Miss Evans.

E. A. Wedekind.

Jokes

Mrs. Boykin (inspecting): "Have you any old pieces of chewing gum stuck around in here?"

Frances Burgie: "Better than that. Here's a new package; help yourself."

* * *

Miss Bryan (in Psychology Class): "In making an automobile trip what sensations would be used most?"

Emelyn Forman: "Why, motor sensations."

* * *

Gulf Park Girl: "Mary, have you time to press these blouses for me today?"

Mary: "Well, miss, I ain't feeling ironical today, but I'se always willing to oblige."

* * *

"I'm nobody's fool," she declared.

"Be mine," he offered generously.—Tiger.

* * *

Miss Evans (in English Class): "Miss Jackson, please awaken Miss Swan."

Miss Jackson: "Aw, wake her up yourself. You put her to sleep."

* * *

Dr. Cox's written comment on a report handed in by Miss Shearer: "Please write more legibly."

Miss Shearer: "Dr. Cox, what is this you wrote on the back of my report?"

* * *

Elisabeth Ford: "My dog knows as much as I do."

Marie Deal: "What a blessing he is muzzled."

* * *

Cadet No. 1: "I told her I adored her; I compared her to a beautiful girl on a magazine cover."

Cadet No. 2: "How did she take it?"

Cadet No. 1: "She said she'd noticed that I saw her only once a month."

* * *

"I draw the line at kissing,"
Said she with accents fine.
He was a football player,
—And so he crossed the line.

Jokes

Miss Powell: "Ernestine, may I talk with you a minute?"
Ernestine: "Why, yes, Miss Powell; what would you like to know?"

* * *

Mrs. Elliott: "Want soup?"
Mary Comegys: "Is it good soup?"
Mrs. Elliott: "Fourteen carrot."

* * *

Gertrude Overholt: "I've got to cram for my history quiz tonight."
Betty Mortimer: "Better get a copy of H. G. Wells' 'Outline of History' and get the whole thing in a nutshell."

* * *

"I'm cutting quite a figure," said the chorus girl as she sat on a piece of glass.

* * *

Excited voice (over telephone to physician): "Doctor, my mother-in-law is at death's door. Please come and see if you can pull her through."

* * *

Nay, nay, Pauline, Shakespeare was not a sword that could shimmy, and William of Orange wasn't yellow either.

Why?

Why do I leave the dancing throng,
For a walk to the starlit sea?
Why do I care for the solitude,
That shades of night bring to me?
Why do I sit on this rock here,
As the waves roll near my feet?
Why do I love this hour so,
When Earth and Sky seem to meet?
Why do I always wonder,
At the whitecap's ceaseless roll?
Why do I merely ponder,
At the beauty of the whole?
Why do I slip away from the happy, joyous crowd,
And watch the night and her wonder stars,
Wrap earth in their silver shroud?
Why do I love all this,
What charm does it hold for me?
Why do I carelessly toss aside,
All music and gaiety?
Is it a gift from God or man,
To love these beauties all,
The starlit night, the quivering breeze,
And the Ocean's old, old call?
Am I just different from all the rest,
Or are they different from me?
Is that the reason I slip away,
For a walk to the starlit Sea?

Ernestine Neuhardt, '23.

Help your ship come in
READ THE
ADS

The Style Shop

Women's Exclusive
Wearing Apparel

BILOXI, MISS. GULFPORT, MISS.

CASTANERA'S DRUG STORE

C. H. Castanera, *Prop.*

LONG BEACH, MISSISSIPPI

"THE CAREFUL PRESCRIPTIONS"

STAND FOR
ACCURACY, COURTESY
FAIR DEALING

"The Best is None Too Good for the Sick"

BANK OF GULFPORT

GULFPORT, MISS.

CAPITAL AND SURPLUS

$100,000.00

"Your Depcsits in This Bank Are Guaranteed by the Depcsitors' Guaranty Fund of the State of Mississippi"

"The Bank of Friendly Service"

DRINK BOTTLED

Coca-Cola

TRADE MARK REGISTERED

COAST COCA-COLA BOTTLING CO.

GULFPORT, MISSISSIPPI

THE HOME LUMBER COMPANY

INCORPORATED

WE FURNISH
MATERIAL FROM THE
GROUND UP

TELEPHONE 381

YARDS 17TH AND 29TH AVE. GULFPORT, MISSISSIPPI

GIFTS NOVELTIES FINE PAPER

IF YOU READ OR YOU WRITE

VISIT

SOUTHERN STATIONERY COMPANY

GULFPORT

BOOKS MAGAZINES CARDS

THE MISSES HART

PASS CHRISTIAN, MISS.

A hospitable Southern home, combining the best traditions of the Old South with comfort of all modern conveniences

Rates Upon Request

Nichols-Gartrell Motor Co.

AUTHORIZED DEALERS

FORD

THE UNIVERSAL CAR

PARTS, ACCESSORIES, AND SERVICE FORDSON TRACTORS

PASS CHRISTIAN, MISS.

Fire, Marine, Auto Liability, and Bond Insurance

THE SNEED INSURANCE AGENCY

WE GIVE SERVICE

ROOM 6, DENT BLDG. GULFPORT, MISSISSIPPI

TELEPHONE 170

WE REPLACE ANY BROKEN LENSES TELEPHONE 27

KARL FASOLD

JEWELER AND OPTICIAN

Watch and Jewelry Repairing a Specialty

ANDERSON THEATER BLDG. GULFPORT, MISSISSIPPI

"THE FASHION SHOP"

M. M. SCANLON

FOR EXCLUSIVE AND DISTINCTIVE
DESIGNS IN

Millinery, Furs, Coats, Hosiery and Dresses

Combined With Courteous Service and Correct Prices

E. BERTUCCI AND COMPANY

WHOLESALE AND RETAIL DEALER IN

FRUITS

AND

VEGETABLES

TELEPHONE 213 GULFPORT, MISS. 1318 27TH AVE.

WOOLWORTH'S

GULFPORT, MISSISSIPPI

NOTHING OVER 10c

BUGNA BROS., THE QUALITY GROCERS

WE KEEP THE
HIGHEST GRADE FOOD PRODUCTS
ON THE COAST

FULL LINE OF LOOSE WILES FANCY CAKES, TEA GARDEN
JELLIES AND PRESERVES, HEINZ PICKLES,
ALL KINDS OF CHEESE, ETC.

TELEPHONE 906-907 GULFPORT, MISS.

We Solicit Your Patronage

First National Bank

OF BILOXI

Oldest Bank on Mississippi Coast

Gardner & Brown

ATTORNEYS AND COUNSELORS AT LAW

First National Bank Building
Gulfport, Mississippi

THE ART CRAFT STUDIO

Directly Across the Street from The Bee Hive

Guarantee their modern photo work equal to any made anywhere, sittings made day or night. Special low rates to students.

THE ART CRAFT STUDIO
GULFPORT, MISS.

INN BY THE SEA

HENDERSON POINT CLUB

PASS CHRISTIAN, MISS.

The largest and most selected Dry Goods stock, featuring all staple and novelty fabrics, including the famous line of

"MALLINSON'S PLAIN AND NOVELTY SILKS"

OUR SHOE DEPARTMENT FEATURES THE VERY LATEST

"You Are Likely to Find What You Look For at Our Store"

"THE BEE HIVE"

V. O. WILDER AND N. B. FEEHAN, *Proprietors* TELEPHONE 866

GULFPORT MUSIC COMPANY

1413 26TH AVENUE GULFPORT, MISSISSIPPI

"SAY IT WITH FLOWERS"

OUR SPECIALTIES ARE CORRECT CORSAGES, SEASONABLE PLANTS AND DISTINCTIVE FLORAL ARRANGEMENTS FOR COMMENCEMENT AND ALL SOCIAL OCCASIONS

PALMS RENTED FOR DECORATIONS

We can wire a flower message anywhere, with your card attached, conveying your tenderest sentiments to kin and friends who are far away.

Visitors are welcome at our greenhouses at any time. We are as near to you as your telephone.

TELEPHONE 6

J. B. ADAMS & SONS

FREE DELIVERY

DAVIS AVENUE PASS CHRISTIAN MISS.

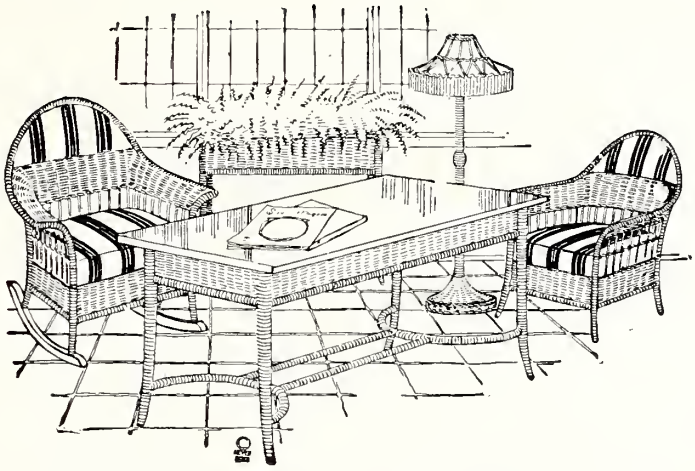

J. C. CLOWER FURNITURE COMPANY, Inc.
FURNITURE AND HOUSEHOLD FURNISHINGS
GULFPORT, MISSISSIPPI

WHERE TO GO FOR PHOTOS

IF YOU DON'T KNOW WHERE TO GO

Go Where the Gulf-Park College Girls Go

TO

HOFFMAN'S STUDIO

GULFPORT, MISSISSIPPI

NEW PUBLIC DRUG COMPANY

SANITARY SODA FOUNTAIN, PURE FRESH DRUGS

Gulf-Park Girls Welcome

TELEPHONE 560 W. H. MEEK, *Manager*

HARRIS ICE CREAM COMPANY

Pasteurized Dairy Products
"Jersey" Ice Cream

GULFCOAST CREAMERY

GULFPORT, MISS.

DR. A. J. PRICE

GULFPORT, MISS.

Bank of Pass Christian

STANLY TAYLOR

ELMER NORTHROP

PASS CHRISTIAN

Globe Clothing Company

GULFPORT, MISS.

DANTZLER

THIS NAME STANDS FOR MUCH
IN MISSISSIPPI

THE DANTZLER LUMBER CO.

HAS BEEN ONE OF THE MOST POWERFUL
FORCES IN THE DEVELOPMENT
OF THE STATE

GULFPORT PRINTING CO.

RALPH E. BRASH, *Manager*

PRINTERS
BINDERS
STATIONERS

GULFPORT, MISSISSIPPI

IF YOU DON'T

TRADE WITH US

WE BOTH LOSE

CHAMBLISS HARDWARE CO.

GULFPORT, MISS.

SEND YOUR ORDERS FOR FRESH CAUGHT SEA FISH
OYSTERS, SHRIMP AND CRABS

TO

PELICAN FISH & OYSTER COMPANY

GULFPORT, MISSISSIPPI

Orders Filled Same Day Received — Write for Price List

JOHN PELLEGRINO'S

HEADQUARTERS FOR

Finest and Freshest Fruits, Vegetables and Produce

The Best of Everything the Market Affords. Opposite the Gulf & Ship Island Office Building. Telephone 668

GET IN CLOSER TOUCH WITH THE MISSISSIPPI COAST

WHERE YOUR GIRL IS ATTENDING

GULF PARK

BY SUBSCRIBING FOR

THE DAILY HERALD

65 CENTS A MONTH

GULFPORT STEAM DYE WORKS AND LAUNDRY CO.

2908 THIRTEENTH STREET
PHONE 280

JOHNSON & GREHAN

DRY GOODS, NOTIONS, MILLINERY
LADIES' READY-TO-WEAR

Strictly a Cash Store Where Prices Are Fascinating

JOHNSON & GREHAN
CASH STORE
GULFPORT, MISSISSIPPI

A LITTLE LEARNING MAY BE A DANGEROUS THING

BUT A LITTLE ACCOUNT WITH US WILL PROVE TO BE A VERY CONVENIENT THING IN HANDLING YOUR FINANCES

A checking account will be such an easy method of paying your current expenses, and any surplus that you may not have immediate use for, if placed on a four months' certificate, will draw four per cent interest.

We are always glad to have you call and let us explain our different methods of being of service to you.

THE FIRST NATIONAL BANK OF GULFPORT

SAENGER'S STRAND THEATRE

GULFPORT, MISS.

Progressive Amusements for
Progress People

SAENGER AMUSEMENT CO., INC.

SAENGER'S

ANDERSON THEATRE

GULFPORT, MISS.

HAMILTON BROTHERS COMPANY

MASTER PLUMBERS

AND

METAL WORKERS

PHONE 88 AND 488 GULFPORT, MISS.

STRATAKOS

CANDIES AND CONFECTIONS
OF ALL KINDS

Where You Get the Best for Less

14th Street and 25th Avenue
GULFPORT, MISS.

Dr. A. S. Hopkins

Phones: Office, 355; Res., 753

512 HEWES BUILDING
GULFPORT

DRS. ODENEAL
AND McWILLIAMS

EYE, EAR, NOSE
AND THROAT

Telephone 22 Gulfport, Miss.

GULFPORT
NEWS STAND
AND
YOUNGHAN'S

GULFPORT, MISS.

"GET IT FROM"

SMITH-TODD HARDWARE CO.

GULFPORT, MISS.

JONES BROS. DRUG COMPANY
INCORPORATED

THE REXALL STORE
GULFPORT, MISSISSIPPI

HEWES BROTHERS

THE "MONEY BACK" STORE OF GULFPORT

This money-back principle is the best expression of our faith in our own goods and your perfect guarantee of satisfaction with your purchases here.

Since this business was established, over twenty years ago, it has been our aim and determination to handle only lines of known merit and reliability, constantly weeding out those that did not measure up to our standard. Now we feel sure that we have only the best in each line of merchandise.

In our DRESS FABRIC DEPARTMENT you can usually find the most sought-after materials and colorings in silks, woolens and cottons.

A wide range of shades and prices in silk and lisle hose.

GOSSARD CORSETS. Front lacing, a corset of genuine merit, in twelve different models and prices.

Let us supply your BATHING OUTFIT when the time rolls around; we will have the whole works.

In our SHOE DEPARTMENT you will find the best styles of the best makes—Queen Quality, Walk-Over, and Hamilton Brown's.

Fall in with us
We are pledged to look after your interest
as carefully as our own

HEWES BROTHERS

Dr. J. D. Odeneal

GULFPORT, MISS.

Barksdale's Garage

L. H. Barksdale, Prop.

AUTO SUPPLIES

Repairing Promptly Done

Phone 160 Pass Christian, Miss.

WHERE TO GO AND GET FRESH, HOME-MADE CANDY
DRINK COOL, REFRESHING DRINKS
FROM OUR FOUNTAIN

DIXIE CANDY KITCHEN

GULFPORT, MISS.

THE GREAT SOUTHERN HOTEL

THE FINEST HOSTELRY
ON THE COAST

Large, airy rooms, with or without baths. Unexcelled cuisine, excellent service. Prices as reasonable as are consistent with the accommodations afforded.

TWO MILES FROM GULF-PARK COLLEGE

Just the Place for Gulf-Park Patrons to Stop

For information, address

THE GREAT SOUTHERN HOTEL

GULFPORT, MISS.

GULF PARK

BY THE SEA

A JUNIOR COLLEGE FOR GIRLS
AND YOUNG WOMEN

Outdoor Life the Year Round
Charming Surroundings
A Teacher to Every
Eight Girls

THE ACADEMIC COURSE

COMPRISES FOUR YEARS OF HIGH SCHOOL AND TWO
OF COLLEGE WORK

FULL DEPARTMENTS OF

MUSIC, ART, EXPRESSION
HOME ECONOMICS
AND
SECRETARIAL WORK

Students from Seventeen States During the Session of 1921-22

GULF AND SHIP ISLAND RAILROAD

Operates buffet parlor car on all main line trains and through Pullman car service in connection with the ILLINOIS CENTRAL RAILROAD between GULFPORT, MISS., and CHICAGO with connecting line Pullman service to and from KANSAS CITY, DALLAS, FORT WORTH, ST. LOUIS, LOUISVILLE and CINCINNATI. Special attention given to the care and comfort of young lady students using our train.

THE GREAT SOUTHERN HOTEL, GULFPORT, MISS., is an ideal winter and summer resort hotel. Its 18 HOLE golf course is unexcelled.

Say It With Flowers

MAGNOLIA STATE FLORAL CO.

FLORISTS

14TH STREET, OPPOSITE ELKS' CLUB
GULFPORT, MISS.

Corsages and Choice Cut Flowers
for All Occasions

TELEPHONE 580

ELK LUNCH ROOM

SHORT ORDERS W. J. JORDAN, *Prop.*

ESKIMO PIES AND ICE CREAM FRESH DAILY
SOFT DRINKS OF ALL KINDS

DAVIS AVENUE PASS CHRISTIAN TELEPHONE 242

J. W. SOMERVILLE COMPANY

SHIP BROKERS AND
FORWARDING AGENTS

GULFPORT, MISS.

EVERY MISS LIKES A LITTLE SWEET

NOW AND THEN

HERSHEY MAKES—WE DISTRIBUTE
EVERY STORE SELLS

HERSHEY'S CHOCOLATES

ASK FOR HERSHEY'S

WHEN YOU WANT A LITTLE BOX
OF SWEETS

GULFPORT GROCERY COMPANY

WHOLESALE DISTRIBUTORS OF
"GOOD THINGS TO EAT"

GULF COAST Military Academy

¶ A Disease-Resisting Physique developed by sleeping on screened porches the year round, and by all forms of athletics and water sports.

¶ A Well-Trained Mind made alert by a strong body and equipped for all emergencies by a college-bred faculty.

¶ A Strong Will acquired by learning how to obey and how to command.

¶ A Rugged Character built by association with manly boys and manly men.

¶ A Diciplined Nature strengthened continuously by self-control and team-work.

¶ A Junior Unit of the Reserve Officers' Training Corps.

¶ College Graduates of experience constitute strongest faculty in preparatory schools.

Both Military and Naval Training
Under Government Officers

Junior School for Boys Between the Ages of 8 and 15 Years

SEND US THE BOY AND WE
WILL RETURN YOU THE MAN

For Catalog Address

GULF COAST MILITARY ACADEMY

GULFPORT, MISSISSIPPI

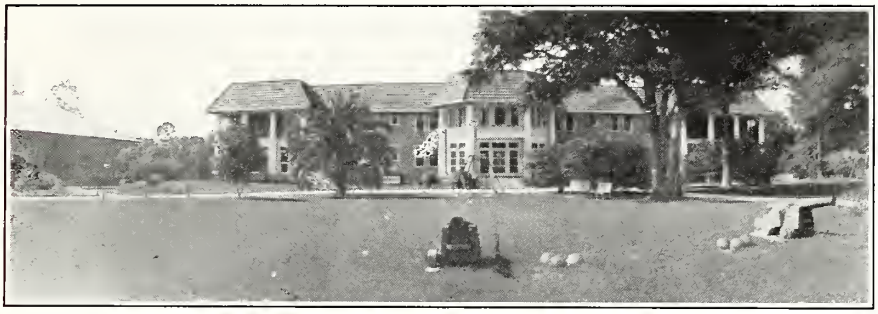

PASS CHRISTIAN THE BEAUTIFUL RESORT

HOTEL MIRAMAR

ON THE BEACH

MODERN FIREPROOF RESORT HOTEL. APPEALING TO THOSE OF DISCRIMINATING TASTE

OPEN ALL YEAR PASS CHRISTIAN, MISS.

HOLSTEIN THOROUGHBREDS

THE GULF COAST ENJOYS THE RICH MILK AND THICK, YELLOW CREAM FROM

THE FARMS OF J. H. DAUGHERTY

GULFPORT, MISSISSIPPI

Day Drug Company

EXPRESSES ITS
KEEN APPRECIATION OF THE GOOD
WILL OF THE STUDENTS
AND TEACHERS OF

GULF PARK

AND HOPES
THAT EACH MAY HAVE AN ENJOYABLE
VACATION AND RETURN
TO THE COAST IN
THE FALL

No annual is better than its Engravings

Twenty years' experience in producing College Annual Engravings is at your service

Prompt Service
Personal Supervision

Capitol Engraving Co.
NASHVILLE, TENN.

BENSON PRINTING CO.
NASHVILLE, TENN.

¶ More than ninety universities, colleges and schools of the South favored us with their Annual printing contracts for the year 1923.

¶ This phenomenal record is the natural result of the high quality of workmanship displayed in all our publications, coupled with the very complete service rendered the Staff.

¶ From the beginning to the end we are your counselor and adviser in the financing, collecting, and editing of your book.

¶ Surely if "Experience is the best teacher," as an old maxim says, then our service must be supreme. Decide right now to know more about our work and service. Simply write for our proposition.

"College Annual Headquarters"